©CLE427852
JUL 31 1918

"WHERE IS MY JOHNNIE BOY?"

Song

POEM & COPYRIGHT BY MRS. RAYMOND A. MELENDY

HOWELL MICH

MUSIC BY

H. A. BROWNE,
790 DAVISON ST.,
NEW YORK CITY

M1646
.B

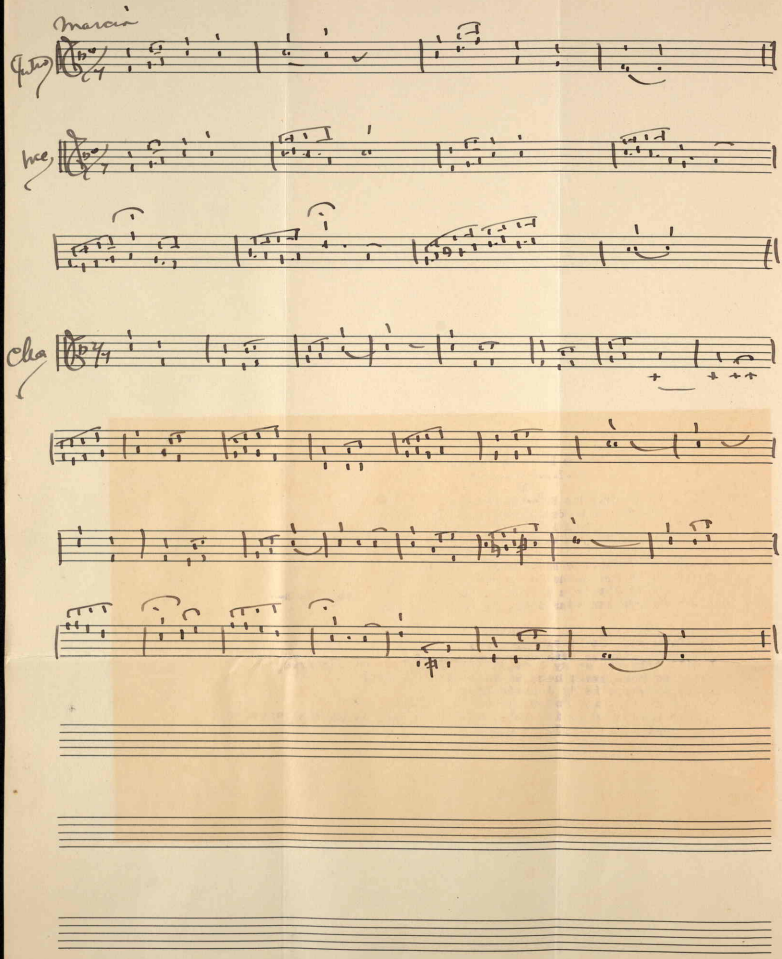
Marcia
Intro
Ince
Cha

"Where Is My Johnnie Boy?"
Mrs. H. A. Melendy....

1

Where is my Johnnie Boy--My Johnnie Boy?
He always had a handsome, lovely toy!
But now he is a man in some far distant land
I'm longing for you so, my Johnnie Boy!

2

Where is my Jonnnie Boy--my Johnnie Boy?
Somewhere In France he brings our Flag with joy;
You'll find him in a trench--he's helping out the French--
All Hail! my own dear fighting Johnnie Boy!

CHORUS.

Where, oh where is my Johnnie Boy?
Come back andplay with your pretty toy!
I will take you on my knee, in this dear land of the free,
And sing home, sweet home, to thee--Johnnie Boy!
Where, oh where is My Jonnnie Boy?
Come back and give mother peace and joy--
Like a bird sang to its babe, on a green pine bough that waved--
I'm longing for you, Johnnie Boy!

430155