JAN 28 1919
©CLE442091

"AHOY. LASS · AHOY"

Poem and © by ALBERT T. KENNEDY

917 Folsom St
S. F. CALIF

Music by

P. A. BROWNE,
790 DAWSON ST.,
NEW YORK CITY

Carl Fischer, New York.
No. 4—12 lines.

M1646
.B

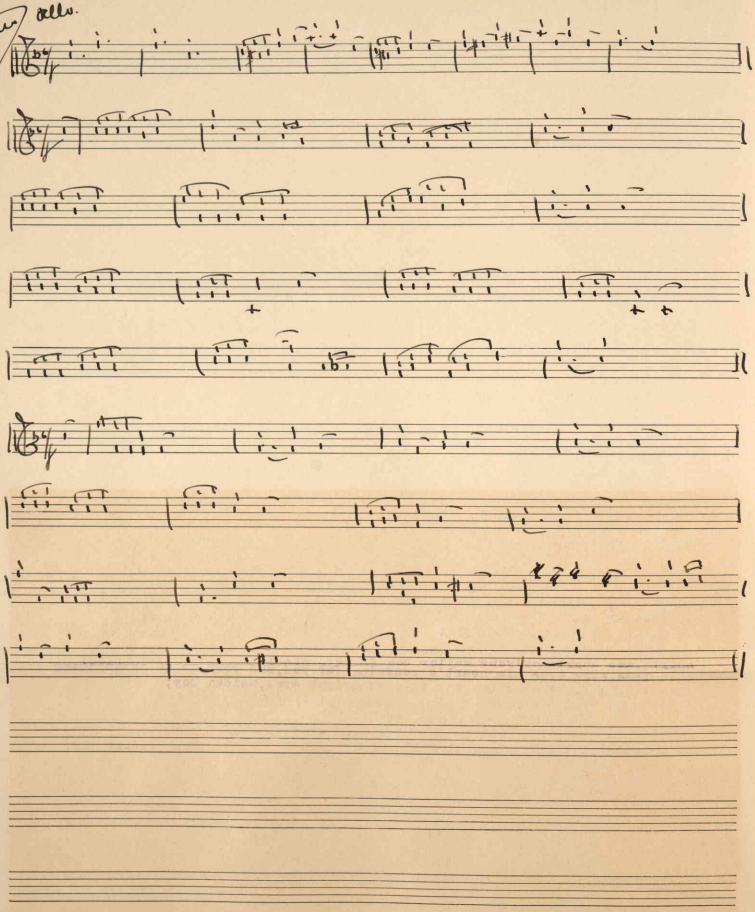
Cello
Cho

"Ahoy,Lass!Ahoy!" By Albert Kennedy.

1

Our Jack has a sweetheart in every port--sing ahoy,sailor boy!sing ahoy!
For love,to a sailor is jolly good sport--sing ahoy,and ahoy,sailor boy!
Tho Jack's on the ocean-far out on the main-
His heart's safely anchored in port,once again, (Sailor boy!"
He dreams of his sweetheart and sings this refrain-"Lass ahoy!love and joy

CHORUS.

Ahoy! lass ahoy!ahoy!your sailor boy is returning; (too!
With love ever true his heart's yearning for you,and your heart is yearning
Kepp love's light ever burning,in your bright eyes,maiden coy;
And in joy sing"Love,ahoy!" to your own jolly sailor boy!"

2

Now,Jack has a motto"To love and be free!" sing ahoy,sailor boy,sing ahoy!
He's fighting for Freedom,for world Liberty-sing ahoy,and ahoy-sailor boy!
And so,'neath Old Glory,Jack's ever at ease,
In storm or in battle,on land or on seas; (or boy!
His love,ever constant,calls out on the breeze:"Lass ahoy,love andjoy-sail-

No. 4—12 lines.

440009