©CLE440319
DEC 19 1918

"THE ANGEL'S IMAGE"

Song

Poem and © by HENRY GALE. HAYES. CENTRE. NEB.

Music by
R A Browne

R. A. BROWNE,
700 DAWSON ST.
NEW YORK CITY

Carl Fischer, New York.
No. 4—12 lines.

M1646
.B

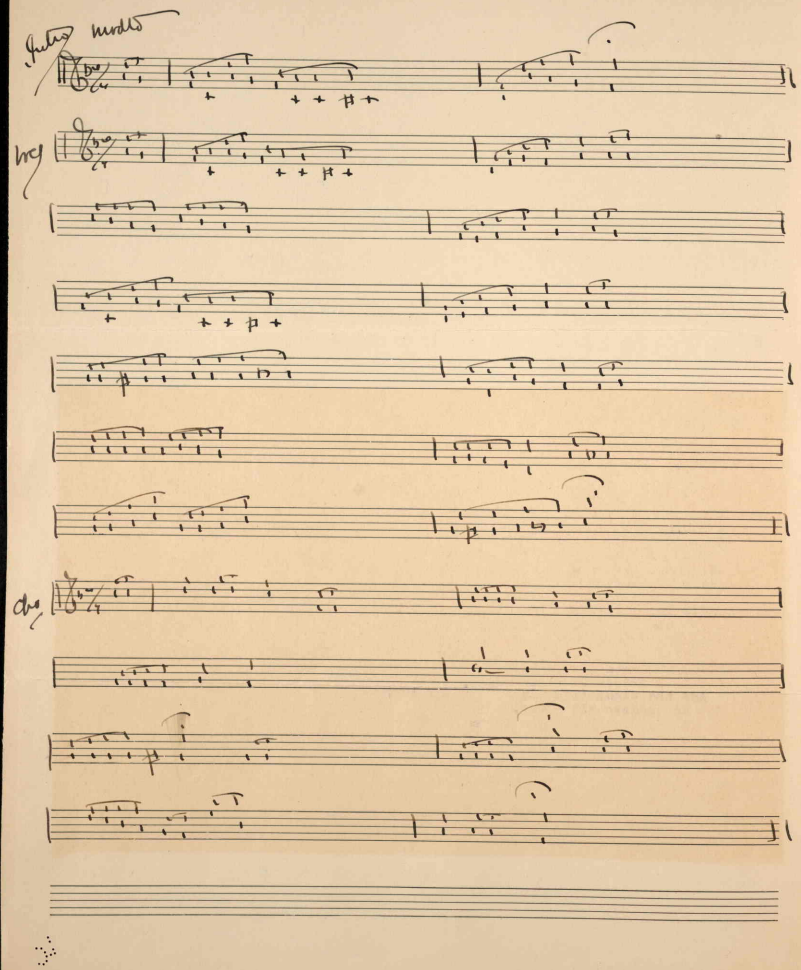
Intro modto
Vcg
Cho

"The Angel's Image" Henry Gale.

1

Mid the flowers of the valley there two lovers strolled, one day;
Till the twilight's shadows mingled with the sunset's golden ray;
Then they lingered as they listened, to the song bird's gentle lay;
In the green fields of the valley where the river winds its way.
There, he told her love's old story 'mid the flowers sweet perfume;
As they slowly wandered homeard neath the glimmer of the moon.

2

Now, his heart is sad and lonely as he wanders all alone;
While the breeze among the branches, seems to gently sigh and moan;
For she slumbers in the valley, where the tree tops gently wave;
While the golden leaves are falling, down upon her lonely grave!
While the image of an angel seems to greet his tear stained eyes;
And then vanish from the valley, to a home beyond the skies!

CHORUS.

Now, the moon's gentle light,
Greets a sadder scene to night,
And the night bird sings a sadder lay;
For he wanders all alone,
Where the breezes softly moan-
Since the flowers in the valley have all faded away.

Carl Fischer, New York.
No. 4—12 lines.

447369