©CLE442090
JAN 28 1919

"THE BATTLE"

Poem and © By MRS. VIRGINIA D. THOMAS.

Box 79-R
EMMETT TENN

MUSIC BY

R. A. BROWNE,
790 DAWSON ST.,
NEW YORK CITY

Carl Fischer, New York.
No. 4—12 lines.

H1646
.B

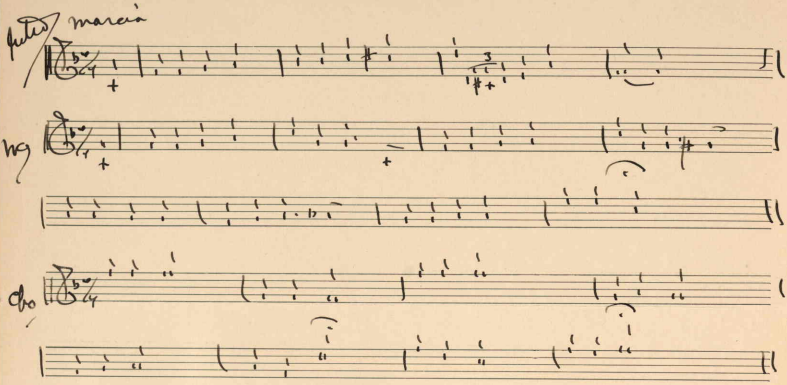

"The Battle"Mrs.Virginia D.Thomas.

1

In Nineteen Hundred SeventeenOur Uncle Sammy intervened,
Across the ocean met the huns,exchanged some powder from our guns;

2

Right onward was the battle cry,yes,onward,onward,live or die;
And if the day's great battle's o'er another we long for,to score!

3

Our courage we always renewed;the foe relentlessly pursued;
We fought for righteousness and peace, till wars with nations they shall cease;

4

For God Omnipotent,we own, America,and Freedom-home,
And we'll fight our rights to defend--God grant us victory--Amen!

CHORUS.
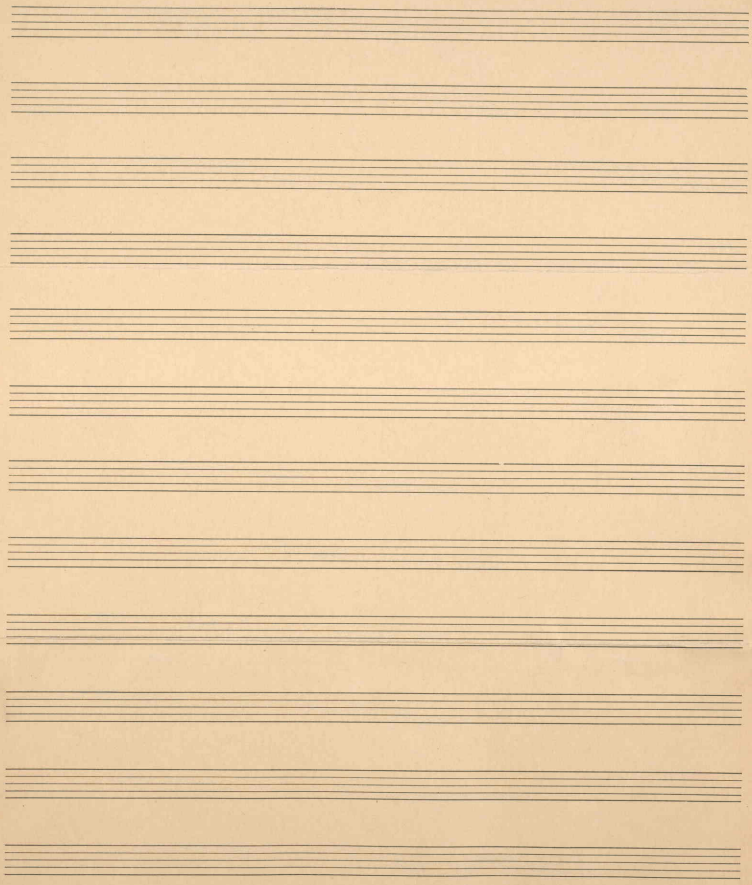
Bang!Bang!Bang! Boom!Boom!Bang!
Boom!Boom!Boom!Bang!Bang!Bang!
Bang!Bang!Bang! Boom;Boom;Bang!
Boom!Boom!Boom! Bang!Bang!Bang!