OCT -5 1918
©CLE 432830

"BATTLE HYMN OF THE U.S.A"

Song

Poem and © By George C. Boyd. Payson. Ariz

Music By

R. A. BROWNE,
750 DAWSON ST.,
NEW YORK CITY.

M1646
.B

Carl Fischer, New York.
No. 4—12 lines.

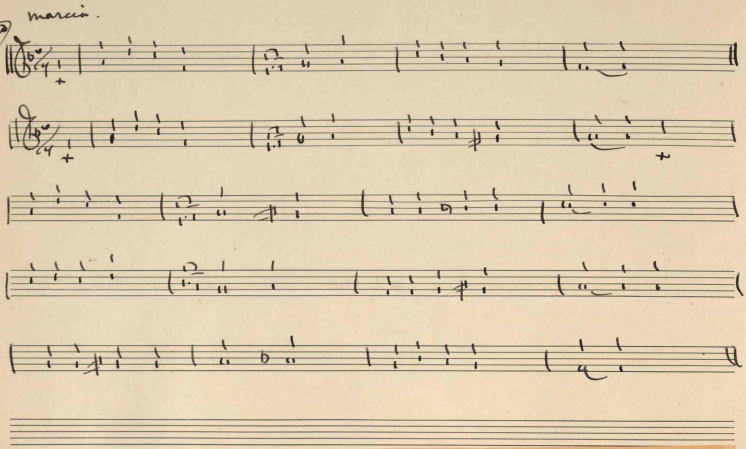

"Battle Hymn Of The U.S.A." George C.Boyd.

1

A mighty host of warriors--America's great clan--
Are going forth to battle for the Brotherhood of man;
The flower of her youth she gives to aid life's noble plan,
  Her sons go marching on--her sons go marching on!

2

The hearts within our breasts responded to the cries of woe;
We buckled on our armor and we marched against the foe;
With God to lead us onward, and a mother's love we go,
  And Jutsice marches on--Yes, Justice marches on.

3

The call of righteousness demands our help across the sea;
We wage this war to right the wrongs of hurt Humanity;
May God be with us now, and through the whole Eternity,
  His love goes marching on--His love goes marching on!

4

A rainbow's in the sky above the stricken fields of war;
The Hand of God is guiding us, upon this distant shore;
We'll falter not nor give in till the tyrant is no more;
  And Justice marches on--Aye, Justice marches on!

5

Sweet Jesus died that you and I might live on earth again;
That you and I in turn might die, to save our fellowmen;
And He'll be there to greet us, Oh, with love and pity when
  Our souls go mashing on--our souls go marching on/.

430042