©CLE429087
AUG -3 1918

"BYE-BYE, DEARIE—
KISS ME JUST ONCE MORE!"

SONG

POEM & COPYRIGHT BY HERMAN C. GROTH. 469 5TH AV. BROOKLYN. N.Y.

MUSIC BY

R. A. BROWNE,
790 DAWSON ST.,
NEW YORK CITY

M1646
.B

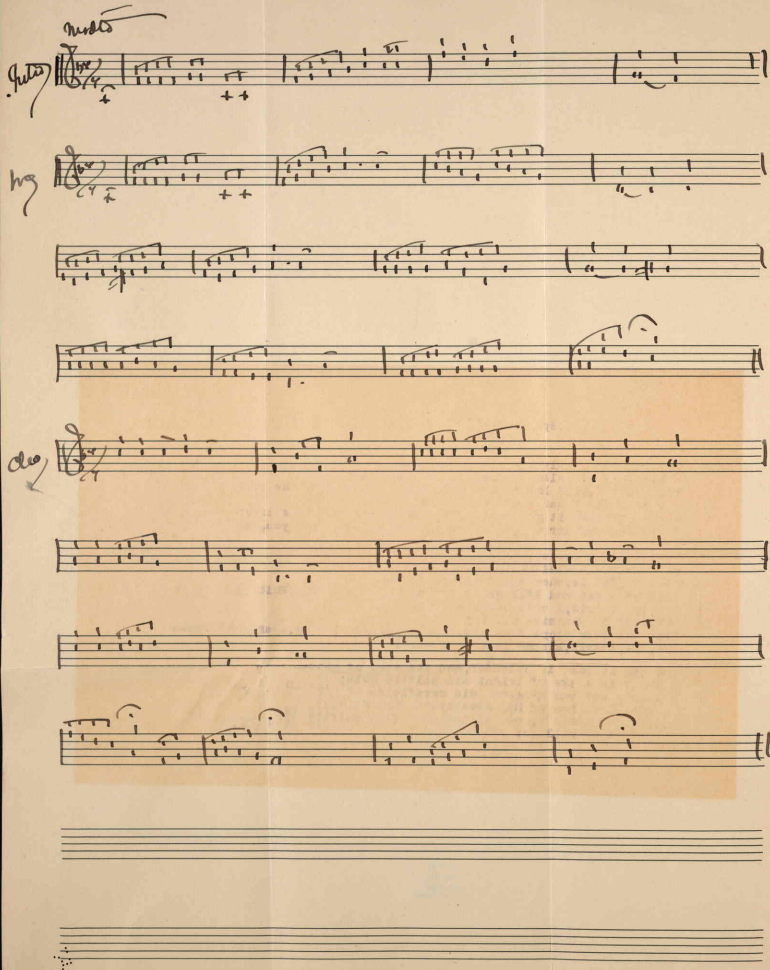
modto
Fiuto
Fag
Oboe

"Bye, Bye, Dearie! Kiss Me Just Once More!"
H. C. Groth.

1

The sun was slowly sinking over in the Golden West,
Its rays of golden hue, shone in the sky;
Twas then I told love's story to the girl I loved the best;
I told her I had come to say good bye;
Her heart then it grew sadder, for it seemd not to be true;
I kissed away her tear drops and I said: "I'll miss you, too!"

CHORUS.

Bye, Bye, Dearie--just kiss me once more
Kiss meas you used to in the days of yore!
Bye, bye, dearie, when the fighting is through,
I'll meet you and I'll greet you'neath the old Red, White, and Blue!
Bye, bye, dearie, I will think of you!
Wondring if you miss me, too;
Wipe the tear drops from your eye, come, and kiss me, dear, good bye--
Bye, bye, dearie, kissme just once more!

2

The sun it rose in splendor, and its rays of golden hue,
Shone in a sky of bright and silv'ry gold;
A lassie she was singing mid cornfields of mist and dew--
While dreaming of her sweetheart days of old;
She held a faded flower as the days flew swiftly by;
It seemdd to tell her of the day he leftand said good bye:

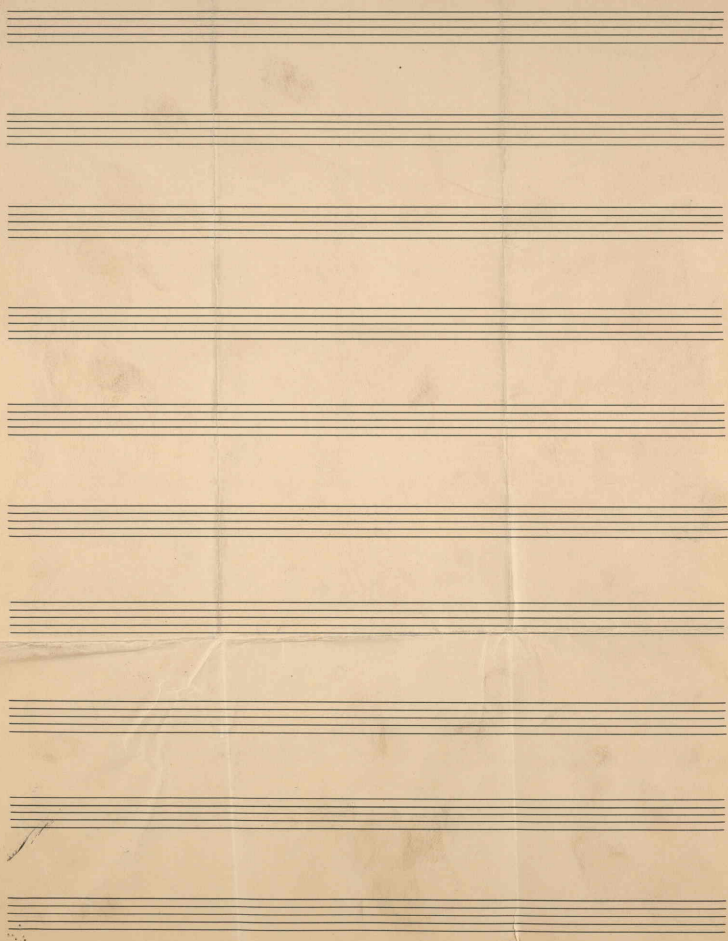

430327