©CLE 444446
FEB 27 1919

"BUY. WAR. SAVING. STAMPS!"

SONG

Poem and © By WM. J. NEUMAN. 868 FULTON ST. CHESTER PA

Music By

R. A. BROWNE,
750 DAWSON ST.,
NEW YORK CITY

Carl Fischer, New York.
No. 4—12 lines.

M1646
.B

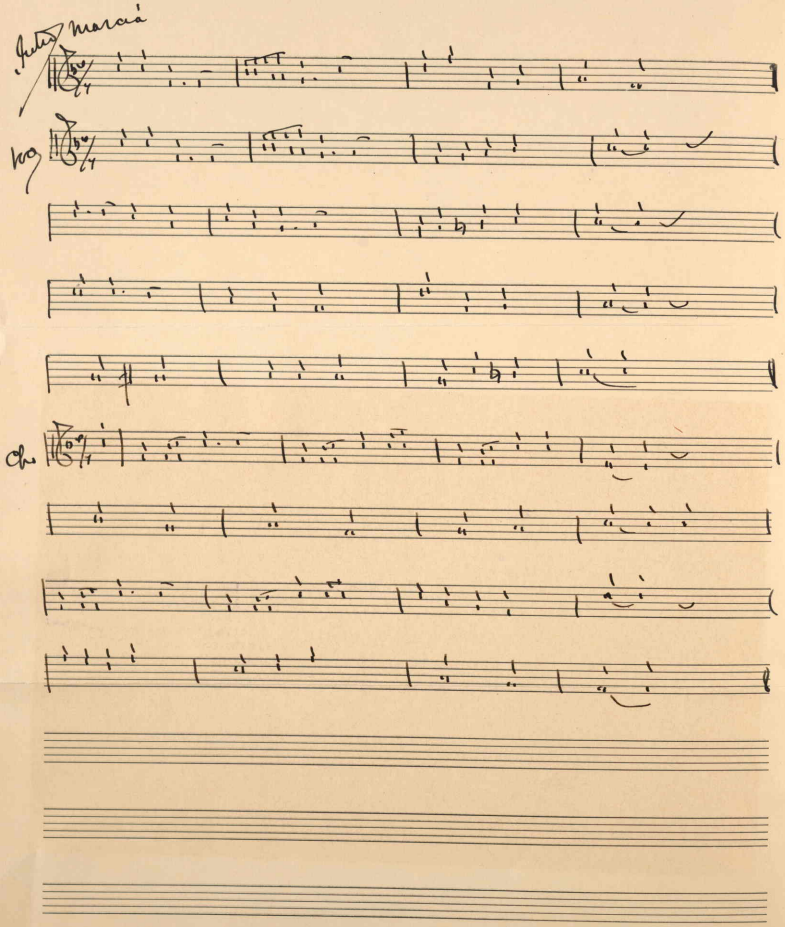
Intro
marcia
Voz
Ch

"Buy War Saving Stamps!" Wm.J.Neuman.

1

Uncle Sam is asking ev'ry one, to day, to buy war saving stamps;
Try and buy a stamp to day--it means much, every stamp;
Two bits is all they cost--save all you can!
Buy War saving Stamps--buy all you can!

2

Uncle Sam needs all the money you can lend; to fight for victory;
Do not spend each cent you make,-each stamp may save a life!
Save and buy a War Stamp --why hesitate?
Buy War Saving Stamps! will you join hands?

CHORUS. Buy War Saving Stamps! Buy War Saving Stamps!
Lendyour money to Uncle Sam
Give to him a helping hand,
But War Saving Stamps; Buy War Saving Stamps!
Save and buy for Victory--
Buy War Saving Stamps.

OCT 19 1918

Carl Fischer, New York.
No. 4—12 lines.

451525