JUL 19 1917 © E406979

"WILL YOU ANSWER THE CALL OF THE BUGLE?"

Song.

POEM and COPYRIGHT BY ALLEN T. KINTNER, Box 99 HANOVERTON, O.

MUSIC BY

R. A. BROWNE,
790 DAWSON ST.,
NEW YORK CITY

M1646
.B

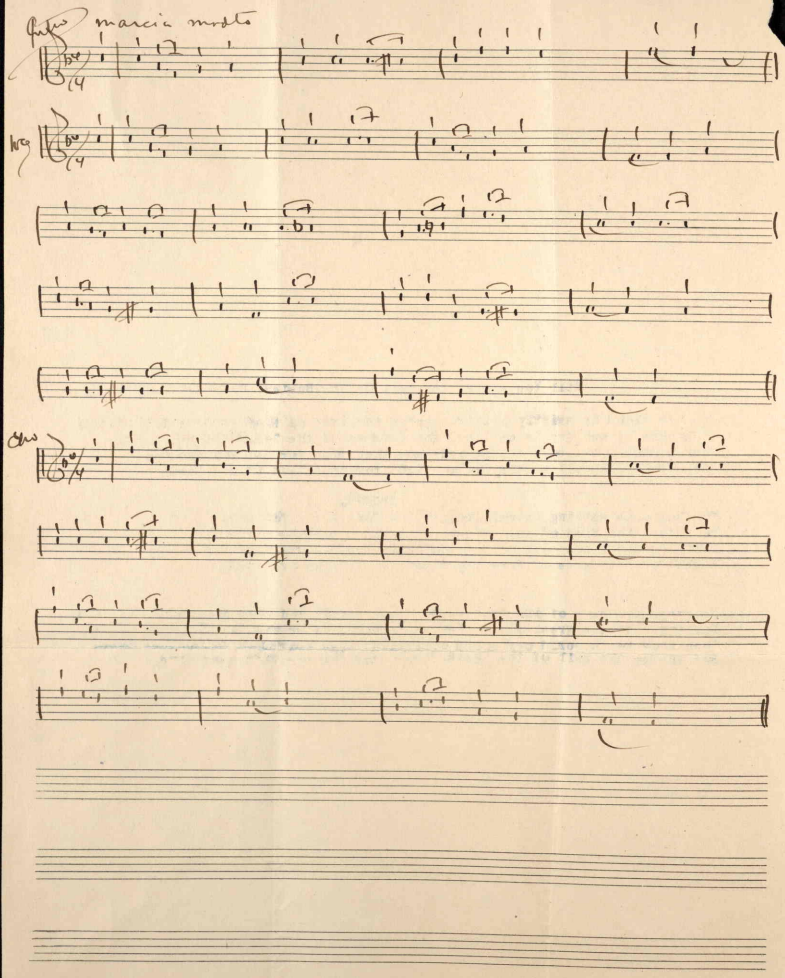

Antro marcia molto

Weg

Chro

"Will You Answer The Call Of The Bugle?" By Allen T.Kintner.

The war cloud is swiftly gath'ring;o'er the land of they brave and the true;
Thebugle is calling,is calling; for defense of the Red,White,and Blue;
Then remember our boys at Concord; how they died for you and for me;
And answer the call of the bugle; fight for this land of the free.

CHORUS.

The bugle is calling,is calling;calling for me,and for you;
To defend the flag of our fathers..the old Red,White and Blue;
Will you answer the call of the bugle?and for Liberty take your stand?
Fight for the cause of freedom; fight for your native land.

2

Remember the days of our fathers;how they fought and they died just for you;
For they built a great mighty Nation,fighting under the Red,White,and Blue;
Then show to th world our grand colors;let them know that we,too,are true;
And answer the call of the bugle;firght for the Red,White,and Blue.

No. 10

411375