©CLE458112

AUG 22 1919

A YANKEE DOODLE OF THE U.S.A

(Song)

Poem and © By PHILIP O'MEARA 41 Prospect St. No. ADAMS. MASS.

MUSIC BY

RAYMOND A. BROWNE
SUMMER ADDRESS
WAKEFIELD, R.I.

H1646
.B

Carl Fischer, New York.
No. 4—12 lines.

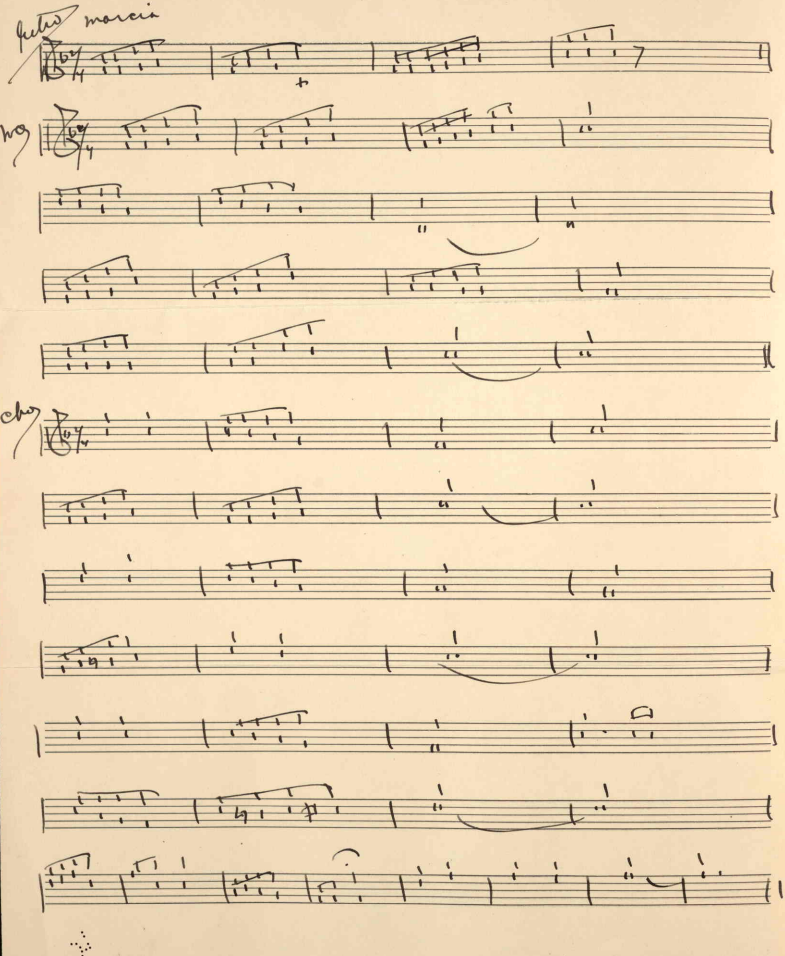
Pietro marcia
mg
cho

AUG 22 1919

"A Yankee Doodle Of The U. S. A."

Yankee Doodle is a soldier, who is not afraid to fight,
He will do his best for Liberty;
Where the Stars and Stripes are flying, on the battlefield,
There our Yankee Doodle he will be.

CHORUS.

Glory! Glory! Hallelujah!
Yankee Doodle's gone to dare and do;
He's across the ocean fighting,
For the old Red, White, and Blue!
He's a very gallant soldier,
And there never was a bolder, they all say;
Yankee Doodle's gone to France;
Yankee Doodle takes his chance,
For the U. S. A.

2

Yankee Doodle is a winner, he went over and he won,
Yes, he won the fight for Liberty;
Where the Stars and Stripes were flying, on the battlefield,
There our Yankee Doodle loved to be.

Carl Fischer, New York.
No. 4—12 lines.

467498