©CE441457
JAN 20 1919

Peace. Triumphant.

Words by
F. L. Fitzpatrick.

Music by
Gilbert Bruun

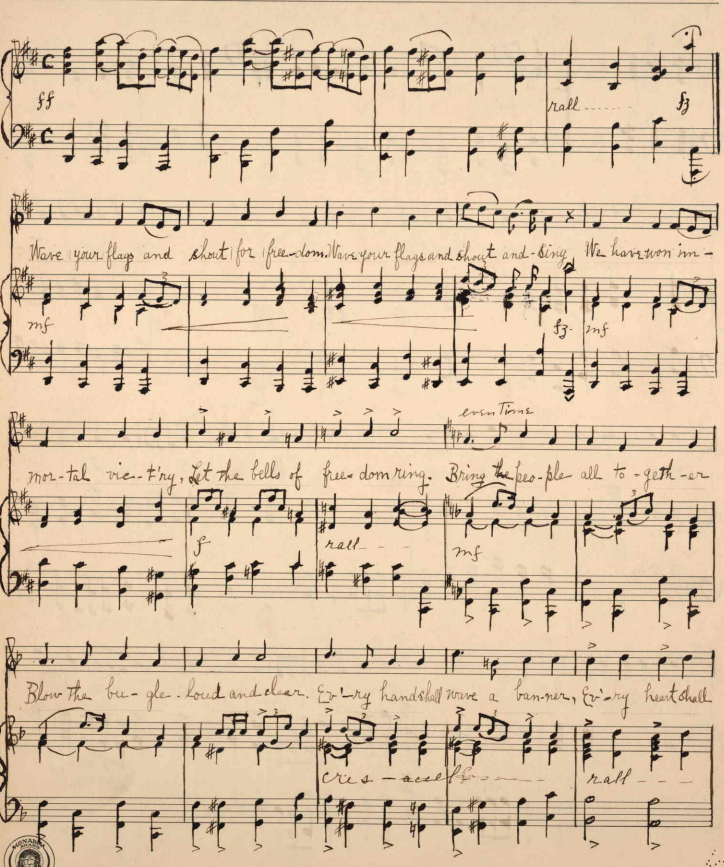

Nr. 3.—Carl Fischer, New York.

M1646
.B

chorus

sing a song - We once more have been tri-um-phant - Held the world for li-ber-ty.

rall - - - a tempo - fz

sailed across the might-y o-cean, through the dan-gers of the sea. We have fought and won the

bat-tle Now we shout for vic-to-ry - We will cheer from hill and house top,

ff

Wave the flag of li-ber-ty - Bring the he-roes home in glo-ry - Neath the ban-ner of the

rall - -

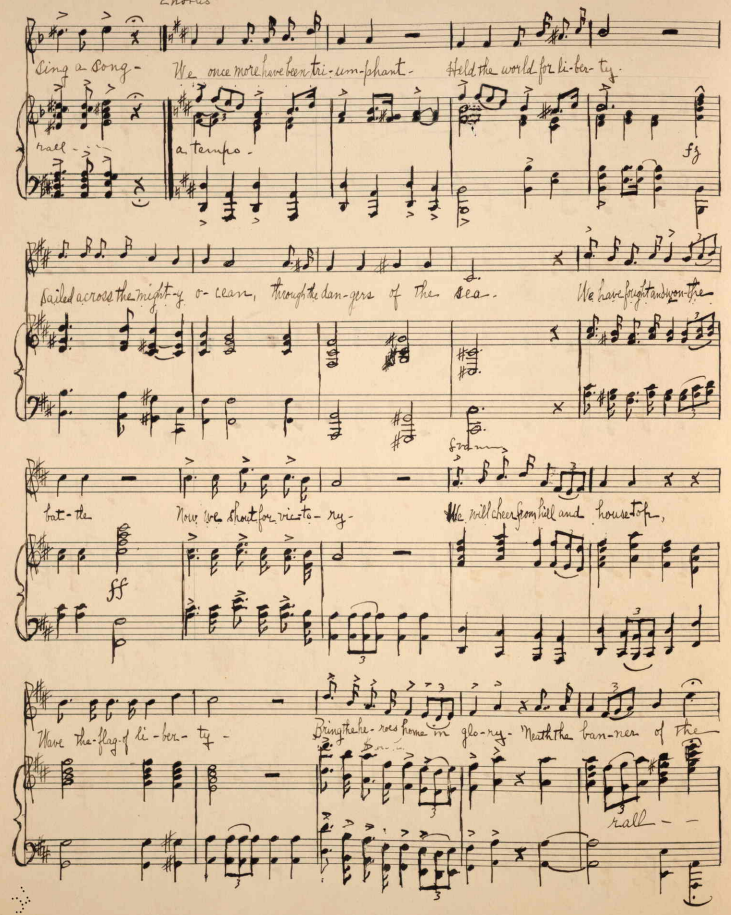

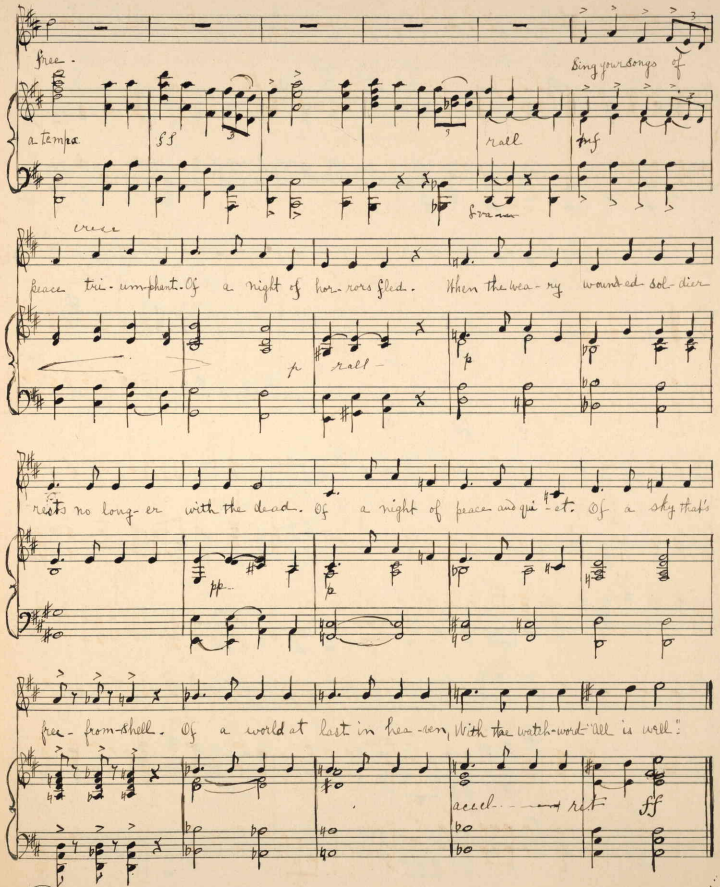

No. 3 — 12 staves. Imported.
Carl Fischer, New York.

Chorus.

We once more have been tri-um-phant. Held the world for li-ber-ty Sailed across the mighty

a tempo

fz

o-cean- Through the dan-gers of the sea. We have fought and won the bat-tle-

ff

8va

Now we shout for vic-to-ry. We will cheer from hill and house-top. Wave the flag of li-ber-

ty. Bring the he-roes home in glo-ry 'Neath the ban-ner of the free-

rall a tempo

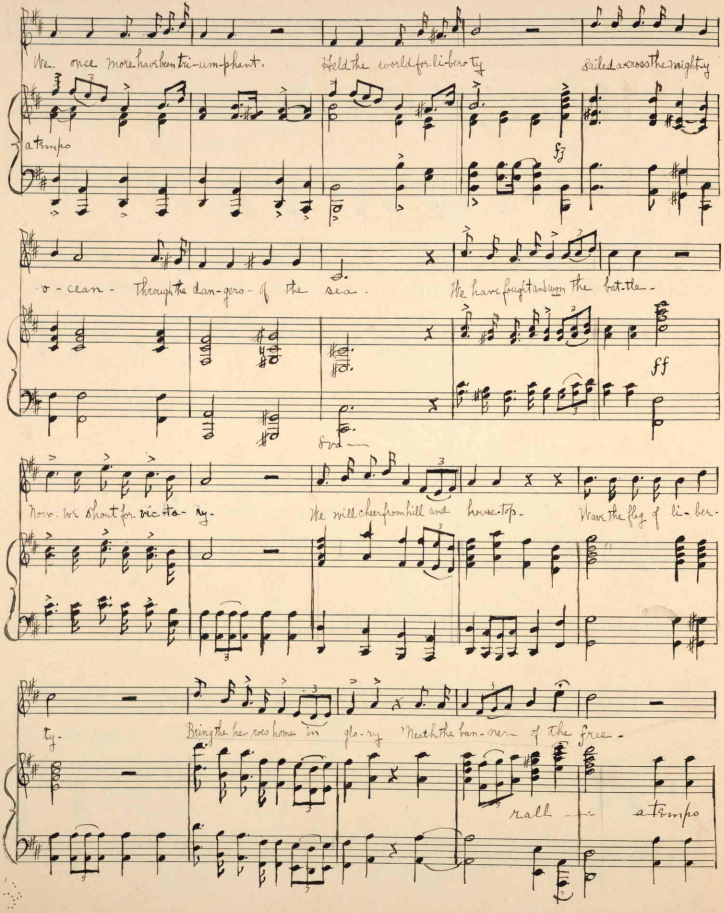

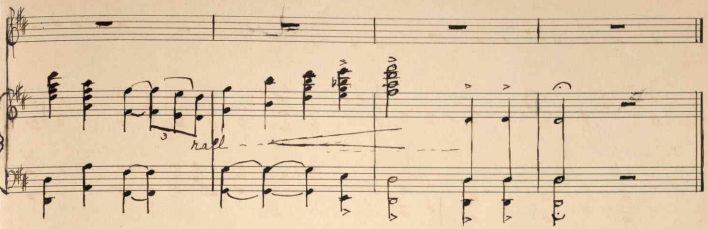

copyright copy -

Brunn and Fitzpatrick -

January 1919. Kennewick Wash.
Box 453

Note 1st Mss made in October 1918.
for private use.

449181