"When Our Hero Boys Are Home in Good Old U.S.A."

Words and Music by

VICTOR C. CASPER

Printed and Published by
E. HUMPHREY OWEN, MUSIC PUBLISHER, CAXTON PRESS,
62 South Washington Street, Wilkes-Barre, Pa. U. S. A.

Copyright, MCMXIX; Canada, 1919, by Victor C. Casper. All Rights Reserved.

JAN 27 1919
©CLE441629

"When Our Hero Boys Are Home in Good Old U. S. A."

Words and Music by VICTOR C. CASPER

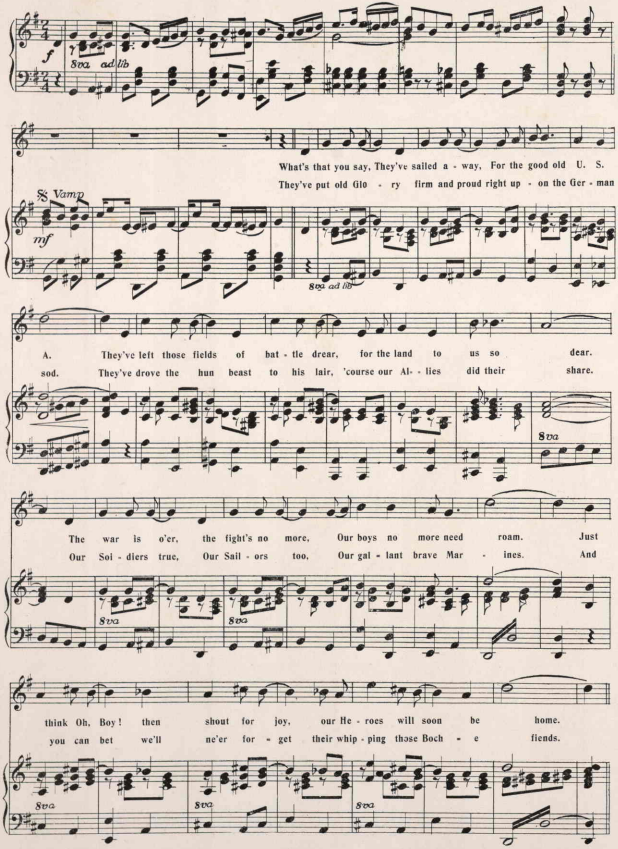

CHORUS

When our he - ro boys are home in good old U. S. A. Then

that's the time to show what they mean to you and me. We will hold pa - rades

and give eve-ry ho-nor that we can be - stow, as none's too great for sons of

8va 8va

Li - ber - ty. All get on the job and make their great

hearts throb with the know-ing that we're show-ing our ev - er last - ing thanks.

DON'T LET UP.

Our boys have MADE the world SAFE for Democracy.

You and I MUST help to KEEP it SAFE.

It will take billions of dollars more to bring our brave boys home and place this country on a peace basis.

Keep up your unstinted, loyal patriotism and thrift. Continue to BUY Liberty Bonds and War Savings and Thrift Stamps.

SAVE AND HELP UNCLE SAM.

Make our Boys Proud of us at home.

Space contributed by the Author.

449204