MAY -9 1917
©CLE405212

FOR HE FIGHTS FOR HONOR AND OLD GLORY

MARCH SONG

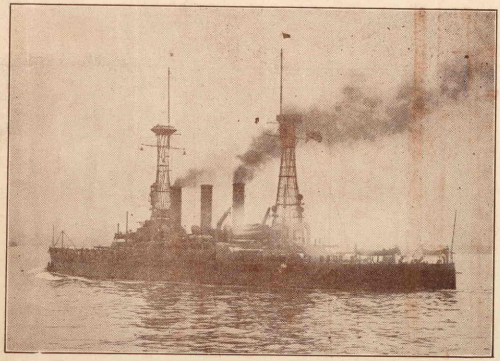

BY

JAMES CHADWICK

PUBLISHED BY
FRANK HARDING,
228 EAST 22ND ST.,
NEW YORK CITY.

M1646
.C

For He Fights For Honor And Old Glory.

BY JAMES CHADWICK.

Moderato Tempo di Marcia.

Piano.

mf

Tom-my Hud - son was a man, A peace - ful
Tom-my fought with all his skill, For hon - or,

mf

lov - ing Christ - - ian His coun - try called for
free - dom and good will, To - wards men from

him to fight For hon - or, God and all that's right, The
ev 'ry land That is a max - im oh, so grand The

Stars and Stripes had been as - sailed, The ty - rants pow'r must
vic - to - ry must be com - plete, The fu - ture time then

Copyright MCMXVII by James Chadwick.

be cur-tailed For he fights for hon - or ___ and old Glo - ry.
we can meet And pay hon - or to ___ old ___ Glo - ry.

Chorus.

With their guns and bombs and aer-o - planes A fly - ing o - ver-head

mf

you, ___ With their guns and bombs and sub - ma-rines A crawl - ing un - der-neath

you. ___ With your scars and wounds all o - ver you You are a man_ all

thro' and thro' For you fight for hon - or and old Glo - ry. ___

HARDING'S

ALL-ROUND COLLECTION OF JIGS, REELS AND COUNTRY DANCES

FOR
PIANO
VIOLIN
FLUTE OR
MANDOLIN

PRICE
50
CENTS

405991