1.
DEC 24 1918
CLE 440410
R

National Jubilee Song

By
Wm. Delamere Bullock.

A League of Nations Broke the Tyrant's Chain.

Tempo di Marcia:-

(Fanfare,)

Voce:-

A- WAKE YE SLAVES OF EY-RY CLIME AND
A- RISE YE MEN OF LIB-ER-TY TO

NA-TION DREAM-ING OF YOUR SLAIN! — YOUR
GLO-RY! YOUR AL-LIED ARMS TO-DAY, — AND

BROTH-ER'S HEAD THE TY-RANT'S HEEL WAS GRIND-ING — THE
AL-BI-ON THE GUARD-IAN OF THE O-CEAN, — HAVE

M1646
.B

Carl Fischer, New York.
No. 10-12 lines.

Copyright 1918 By Wm. Delamere Bullock.

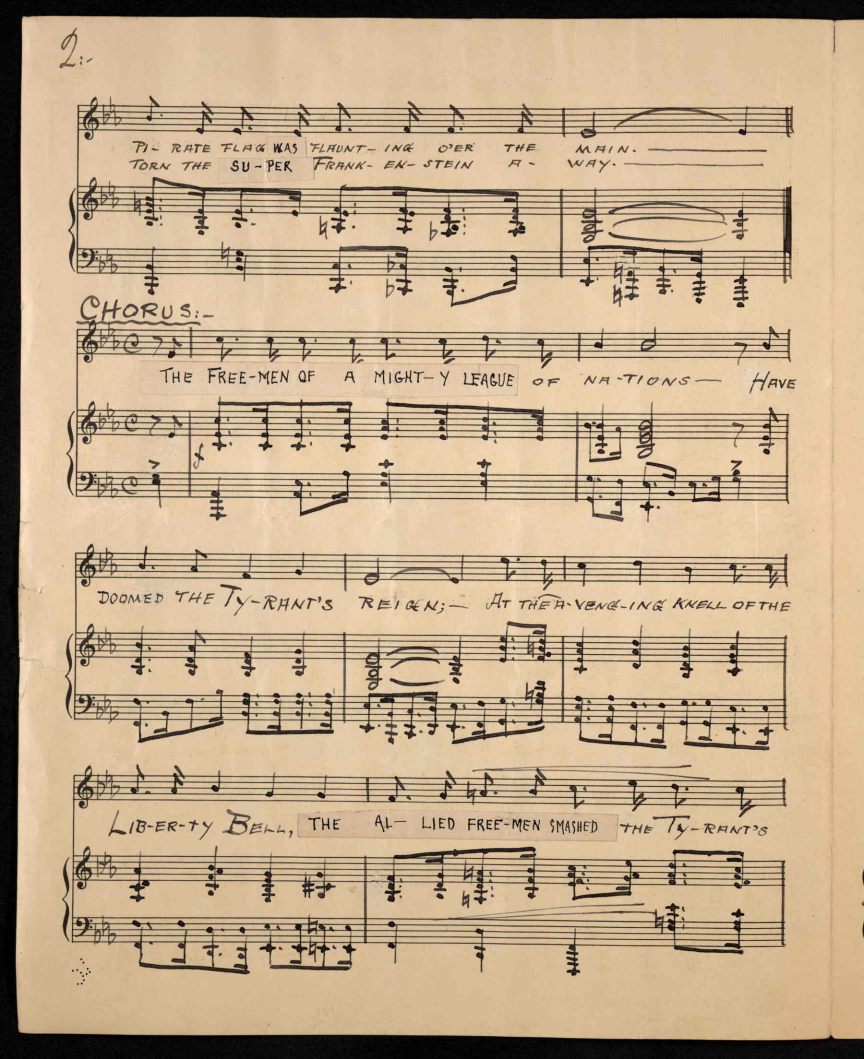
TI- RATE FLAG WAS FLAUNT- ING O'ER THE MAIN.
TORN THE SU-PER FRANK- EN- STEIN A- WAY.
CHORUS:-
THE FREE-MEN OF A MIGHT- Y LEAGUE OF NA-TIONS— HAVE
DOOMED THE TY-RANT'S REIGN;— AT THE A-VENG-ING KNELL OF THE
LIB-ER-TY BELL, THE AL- LIED FREE-MEN SMASHED THE TY-RANT'S

CHAIN; — A - ROUND THE WORLD THE PEAL - ING TONES HAVE

SOUND - ED — THE DY - ING KNELL OF BLACK U - SUR - PER'S

FAME; — THE MIGHT OF RIGHT THE IN - FA - MY

R.O.L.B.

HOUND - ED A LEAGUE OF NA - TIONS BROKE THE TY - RANT'S CHAIN.

sfz

Carl Fischer, New York.
No. 10-12 lines.

ARRANGED BY A. D. HUNTER Aug. 12. 1918.

A. D. HUNTER
Studio 326-327
BLANCHARD BLDG.
LOS ANGELES, CAL.

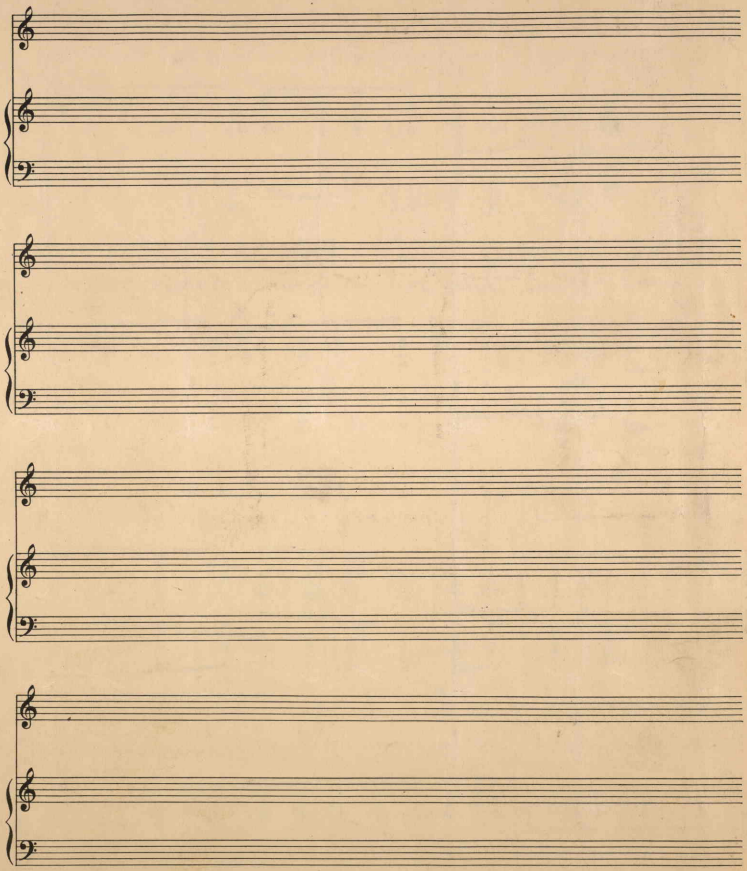

Wm. Delamere Bullock,
818 Deas Building,
Los Angeles, Cal.

446767