FEB -6 1918
©CLE415924

THE CALL TO LIBERTY

WORDS AND MUSIC
BY J. J. BUNTING

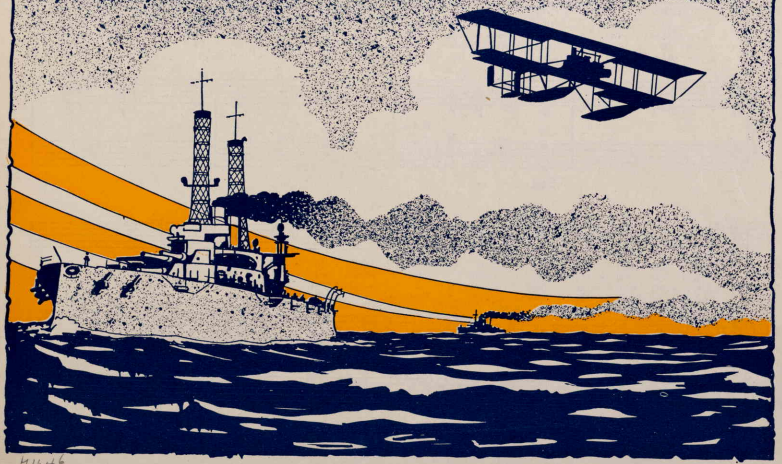

H1646
.B

THE CALL TO LIBERTY

Accompaniment arranged by
MRS. H. McGINNIS

Words and Music by
J. J. BUNTING

8va

f

From the State of Wash - ing - ton, far to - ward the set - ting sun,
See them com - ing by the score from the farm and from the store,
We must help them in the fight to main - tain the cause that's right,
When the strug - gle shall be o'er they'll re - turn from for - eign shore

8va

8va

To the dis - tant old New Eng - land State of Maine, From the
From the work - shop and from ev - 'ry walk of life, To de-
Of our means and our sup - port we'll give the best For the
And pre - sent to us a world of lib - er ty, Which they

8va

lakes up - on the north to the gulf up - on the south,
fend our lib - er - ty and to make all peo - ple free,
loy - al, brave and true have a work that they must do,
brave - ly brought a - bout, put - ting ev - 'ry thing to rout,

8va 8va 8va 8va

Copyright 1918 by J. J. Bunting, Spokane, Wash.

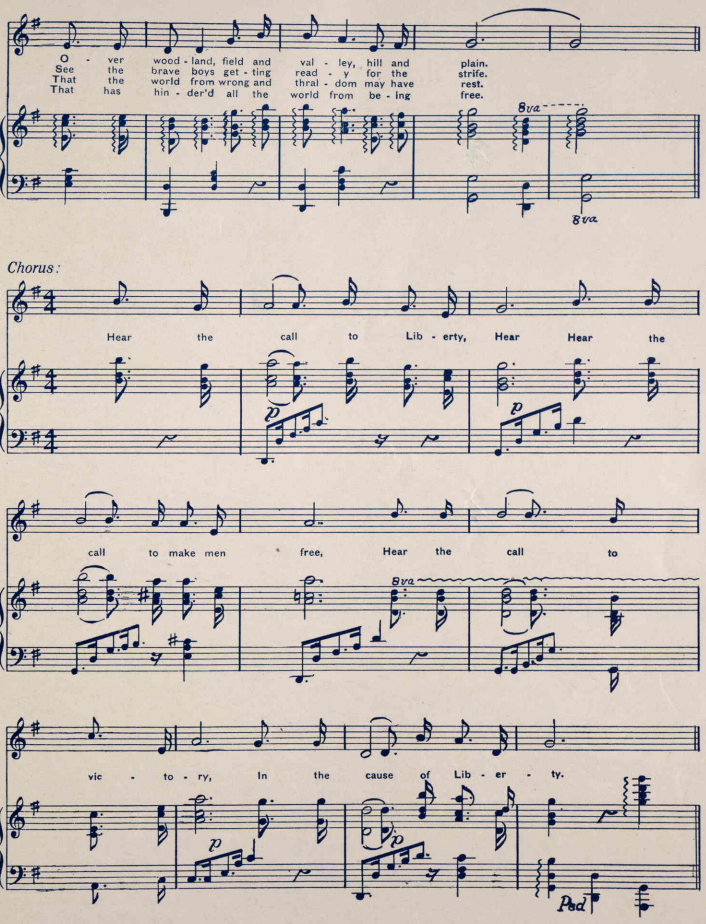
O - ver wood - land, field and val - ley, hill and plain.
See the brave boys get - ting read - y for the strife.
That the world from wrong and thral - dom may have rest.
That has hin - der'd all the world from be - ing free.
8va
8va
Chorus:
Hear the call to Lib - erty, Hear Hear the
p
p
call to make men free, Hear the call to
8va
vic - to - ry, In the cause of Lib - er - ty.
p
p
Ped

McKEE PRINTING COMPANY
PRINTERS, RULERS, BINDERS, ENGRAVERS
SPOKANE

425542