©CLE 115640 JAN 21 1918

"Sammy, get ya Gun".

Words and Music by Florence Burdett. Oct: 1917.

3805 Riverdale Place
238th St. and Broadway.
Bronx Apts.

No. 9

M1646
.B

"Sammy, let Jovis Sun" Words and music by Florence Burdett
Oct: 1917.

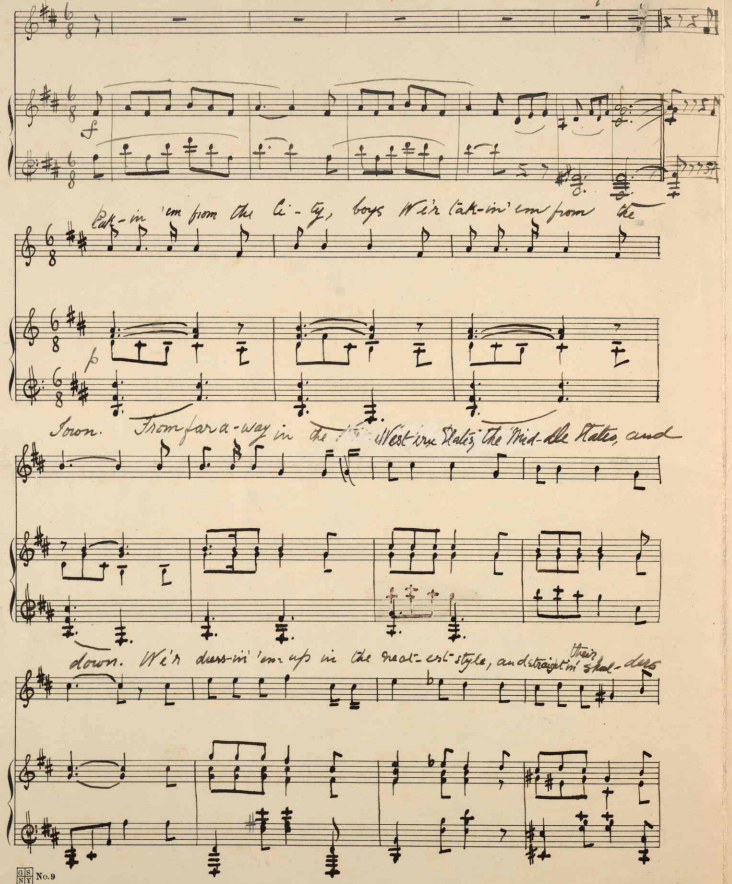

We'r

Piano

Cantò

Eak-in 'em from the ci-ty, boys We'r tak-in 'em from the

Town. From far a-way in the West-ern States, the Mid-dle States, and

down. We'r dress-in 'em up in the neat-est style, and straight in their shul-ders

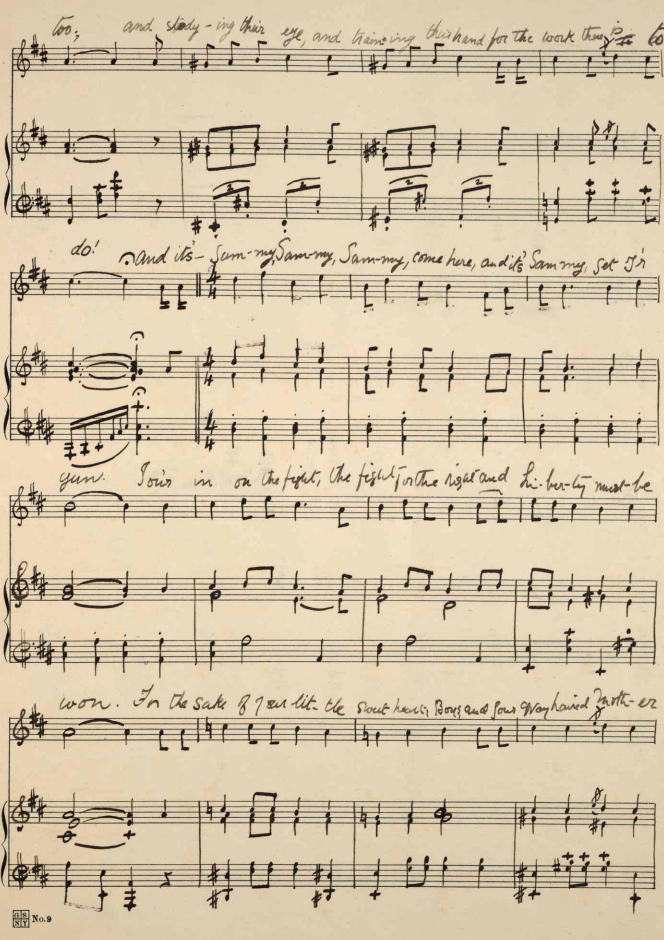
too; and steady-ing their eye, and training their hand for the work they
do! And it's- Sam-my, Sam-my, Sam-my, come here, and it's Sam-my, Set fi'
gun. Join in on the fight, the fight for the right and li-ber-ty must be
won. For the sake of your lit-tle sweet hearts, Boys and your Wayward Fath-er
No. 9

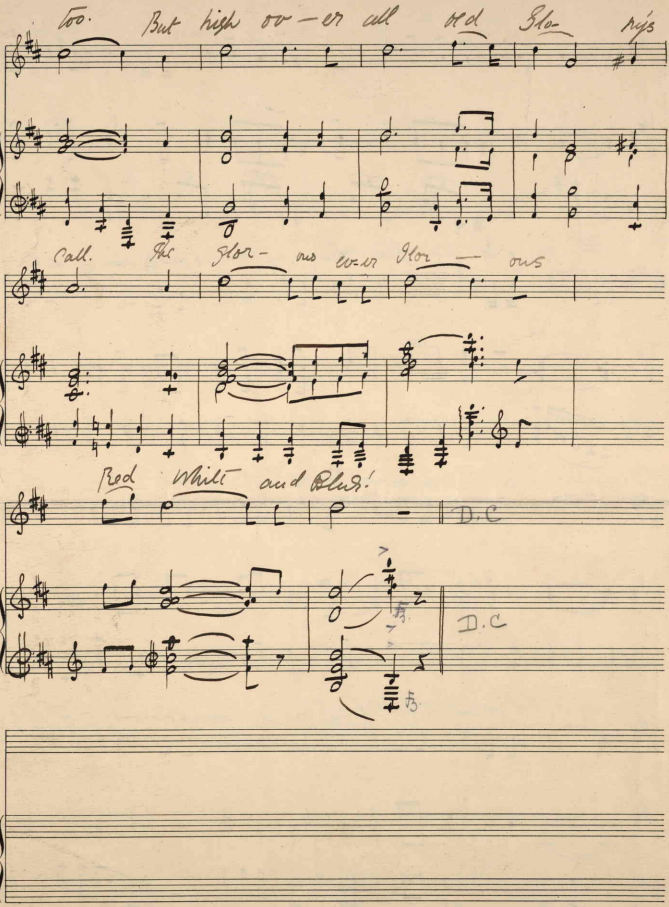

too. But high ov-er all old Glo-rys

Call. The glor-ous ev-er glor-ous

Red White and Blue!

D.C

D.C

4242.0