AUG 15 1910

THE GREATEST DAY THE WORLD WILL EVER KNOW

WORDS BY
ED. MORTON
AND JAMES DEMPSEY

MUSIC BY
JOE. BURKE

©CLE 430100

JOE. MORRIS MUSIC CO. 145 WEST 45TH ST. NEW YORK.

The Greatest Day The World Will Ever Know.

Words by
ED. MORTON &
JAMES DEMPSY.

Music by
JOE BURKE.

Marcia.

Piano.

Voice.

Vamp

The eyes of all the na-tions are turned to-ward the East To where the clouds of bat-tle hide the light, A thrill of ex-pec-ta-tion is felt in ev-'ry heart we are watch-ing for the dawn-ing of a morn-ing fair and bright, When vict'-ry's sun shall rise a-bove the sea Oh, what a wond-'rous day that day will be.

When sweethearts gave their sol-diers, when moth-ers gave their sons, It broke their hearts to see them march a-way, Their grief will change to glad-ness, their tears will turn to smiles for the boys a-cross the foam will all come sail-ing home some day, We'll all be sing-ing songs of vic-to-ry, Im-ag-ine what a day that day will be.

Copyright 1918 by The Joe Morris Music Co. 145 W. 45th St. New York, N. Y.
The Publishers reserve the right to the use of this Music or Melody for any Mechanical Instruments.
International Copyright Secured. All Rights Reserved. *Albert & Son Australian Agents Sidney.*

Chorus.

When the Sol-dier re-turns to his sweet-heart, When he lays a-way his u-ni-form and

p f

gun When Dad-dy comes back to his ba-by When moth-ers arms are

wrapped a-round her son When the stars that we love in old glo-ry With the

rall.

light of vic-to-ry are all a-glow When we've made all na-tions free, We'll thank

rall.

God for it will be the great-est day the world will ev-er know. When the know.

fz

TWO SONGS THAT SHOULD BE IN EVERY HOME

THE SONGS YOU WANT FOR PIANO, PLAYER PIANO OR PHONOGRAPHS

POPULAR MUSIC THAT SHOULD BE IN EVERY HOME

- Old Gray Mare
- After the War Is Over (Will There Be Any Home Sweet Home)
- America, Here's My Boy
- In the Sweet Long Ago
- Who Said Dixie
- There's a Quaker Down in Quaker Town
- Before the World Began
- From Me to Mandy Lee

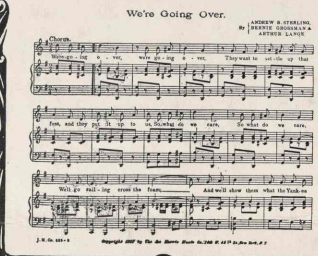

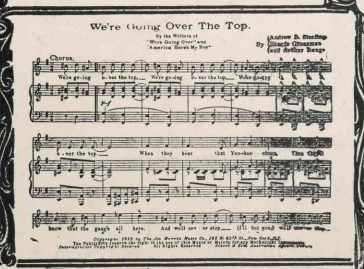

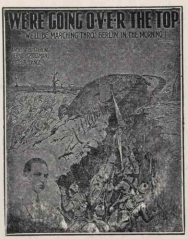

LIST OF SELLERS

INSTRUMENTAL NUMBERS THAT ARE ALWAYS NEW.

- American Patrol
- Beautiful Star of Heaven
- Loves Golden Star
- Love and Devotion
- Love and Passion
- Message of Peace
- Blue Bird Waltz
- Moonlight Shadow
- Reverie

ON SALE WHEREVER MUSIC IS SOLD

JOE MORRIS MUSIC CO. 145 W. 45TH ST. NEW YORK