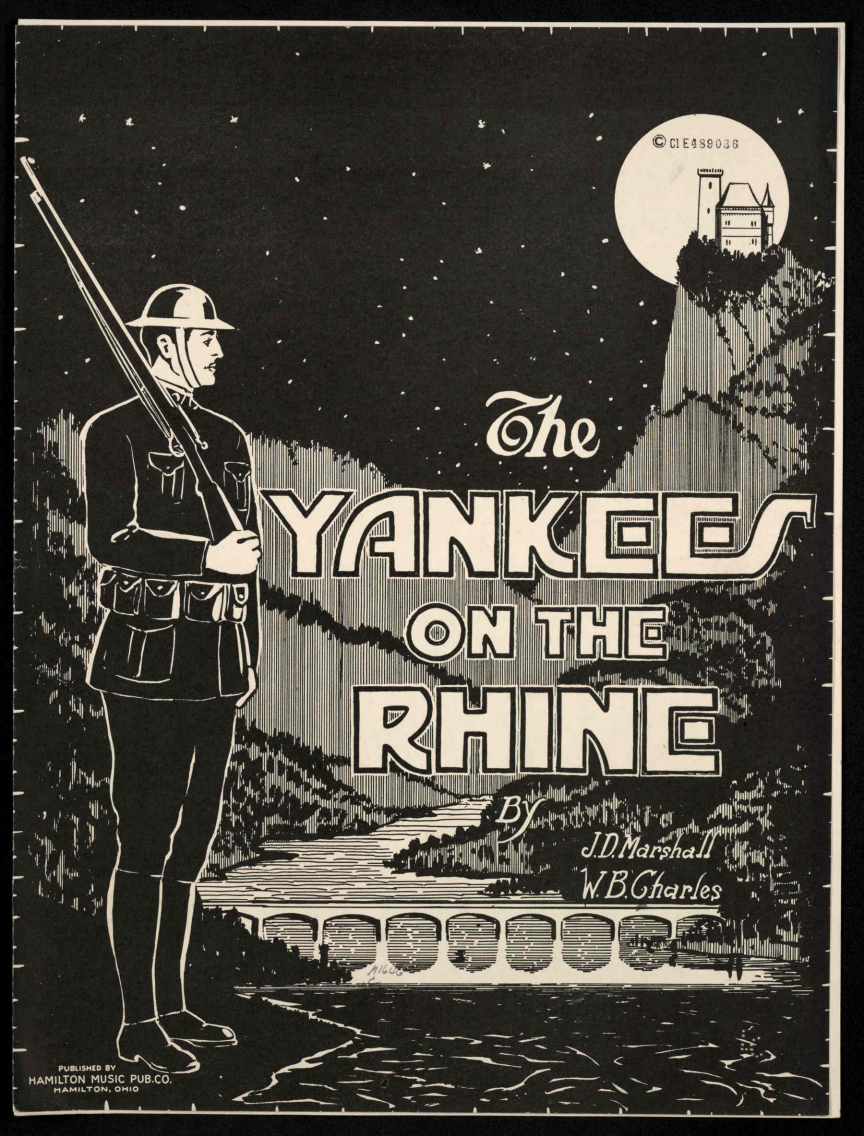
©CLE498036
The
YANKEES
ON THE
RHINE
By
J.D. Marshall
W.B. Charles
PUBLISHED BY
HAMILTON MUSIC PUB.CO.
HAMILTON, OHIO

The Yankees On The Rhine

Words By
J. D. MARSHALL

Music By
W. B. CHARLES

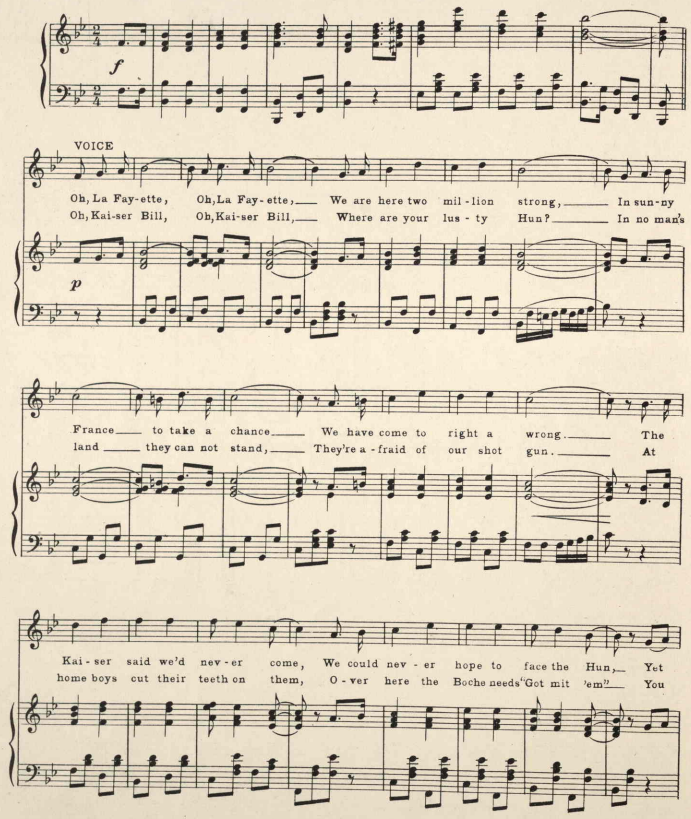

Vocal Quartet full Orchestra and Band arrangement can be had at the publishers.

Copyright 1920 by J. D. Marshall & W. B. Charles.

now we're here we'll see who'll run, So you lis - ten to our song.
dare not say to "H. mit 'em?" We are here to make you run.

CHORUS

Oh Hein - ie, how you're run - ning, Hein - ie, wait for me, Re-

p

mem - ber how you boast - ed, You'd run us in the sea. How

the trained troops of Hin - den - burg, Could for - ev - er hold the line, Yet

now the Yan - kee sol - diers Keep the watch on the Rhine.

fz

499120

©CIE490074
SEP 15 1920

The Yankees On The Rhine

MALE QUARTET

Words by
J. D. MARSHALL

Music by
W. B. CHARLES

1st TENOR
2d TENOR
Melody
1st BASS
2d BASS

Oh, La Fay - ette, Oh, Kai-ser Bill, Oh, La Fay - ette, Oh, Kai-ser Bill,

Oh, La Fay - ette, Oh, Kai - ser Bill, ch, La Fay - ette, ch, Kai - ser Bill, We are Where

Oh, La Fay - ette, Oh, Kai-ser Bill, Oh, La Fay - ette, Oh, Kai-ser Bill,

two mil - lion strong
your lus - ty Hun?

here two mil - lion strong, In sun - ny
are your lus - ty Hun? In no - man's

two mil - lion strong
your lus - ty Hun?

In sun - ny France to take a chance
In no - man's land they can - not stand

France to take a chance We have
land they can - not stand They're a -

In sun - ny France to take a chance
In no - man's land they can - not stand

right a wrong
our shot gun

come to right a wrong. The Kai - ser said we'd
fraid of our shot gun. At home boys cut their

right a wrong
our shot gun

nev - er come, We could nev - er hope to face the Hun, Yet now we're
teeth on them, O - ver here the Boche needs "Got mit em" You dare not

Song Orchestra & Band can be had at Publishers.

Copyright MCMXX by J. D. Marshall and W. B. Charles.

M1646
.C

to our song.
make you run.

here we'll see who'll run, So you lis - ten to our song.
say to "H mit 'em," We are here to make you run.

to our song.
make you run.

REFRAIN

Oh, Hein - ie, how you're run - ning, Hein - ie, wait for

Oh, Hein - ie, Hein - ie, how you're run-ning, Hein - ie, Hein - ie,

wait for me Re

me, Re - mem - ber how you boast - ed,

wait for me Re - mem - ber how you boast - ed, boast - ed,

in the sea

You'd run us in the sea How the trained troops of Hin - den -

in the sea

burg, Could for - ev - er hold the line, Yet now the Yan - kee

hold the line

sol - diers

sol - diers Keep the watch on the Rhine.

sol - diers Keep the watch on watch on the Rhine.

500941