©GE429721

OVER HERE

Don't you worry, Over There;
Put your trust in "Over Here".
As you're tramping to the front,
I'll supply the rear.
You will find me faithful,
Never have a fear.
When you're fighting, "Over There",
By your side is "Over Here".

Words and Music by

Carlton Mather Clark.

MONO PUBLISHING COMPANY

JORDAN SPRINGS VIRGINIA.

M1646
.C

Over Here

Song

Words and Music by
Carlton Mather Clark

Piano

Voice

Said "Ov- er Here" to
Both "Ov-er There and

"Ov- er There" You must go far a- way Said "Ov-er There" to
Ov- er Here" Work by day work by night The "Ov-er Here" to

"Ov- er Here" Send sup- plies ev'- ry day If I keep the
plant the grain "Ov- er There" in the fight. Let us all to-

Copyrighted MCMXVIII by
Mono Publishing Company
Jordan Springs, Virginia.

flag from harm and fire the pills of lead. You will have to
geth-er cheer and cheer with all our mights One for "Ov - er

do the till- ing of the farm and the
Here" and one for "Ov - er There" and an-

work-ing of the gard - en bed.
oth - er for the Stars and Stripes.

CHORUS

Don't you wor - ry "Ov - er There" Put your trust in "Ov - er

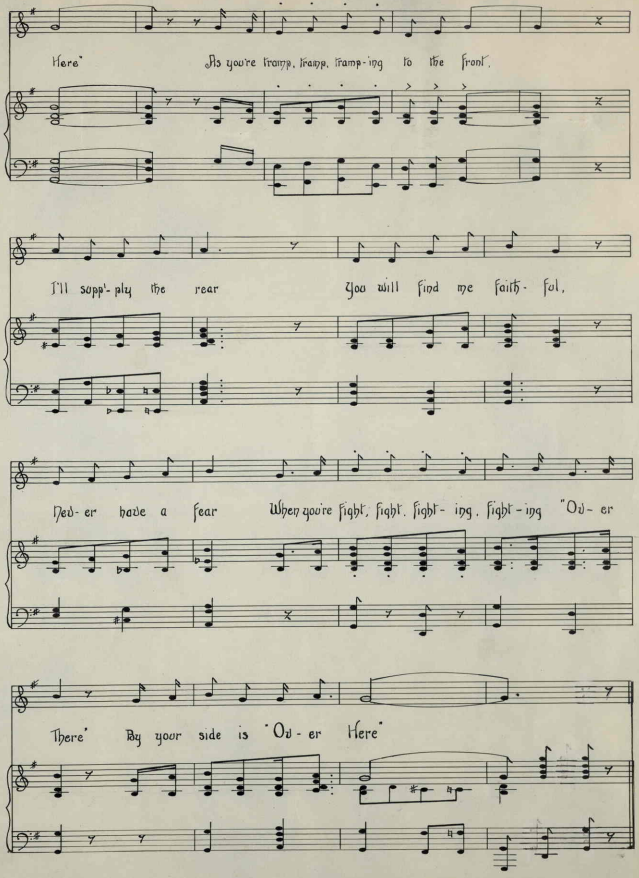
Here' As you're tramp, tramp, tramp-ing to the front',
I'll supp'-ply the rear You will find me faith-ful,
Nev-er have a fear When you're fight, fight, fight-ing, fight-ing "Ov-er
There' By your side is "Ov-er Here"

437554