APR 23 1918

©CLE 423214

FRANCE, WE HEAR YOU CALLING.

LYRICS & MUSIC
by
JEROME G. WHIPPLE
&
HELEN R. BUTLER

Tuxedo Marcia

1. France, we hear you call-ing, all our soldiers are in line.
2. " " " " " " all the na-vy of our land
3 " " " " " " Our Red Cross work has be-gun

--- They are wait-ing for a transport -- for to bring them across the
--- so now placed at your dis-po-sal --, with our best men in com-
--- our fields with grain are wa-ving - we will help you all we

brine --- We have made our men ef-fi-cient -- They are
mand --- Night and day our ships are running, Rest as-
can. We'll be there be-side you fight-ing, for to

M1646
B
Carl Fischer, New York.
No. 10 – 12 lines.

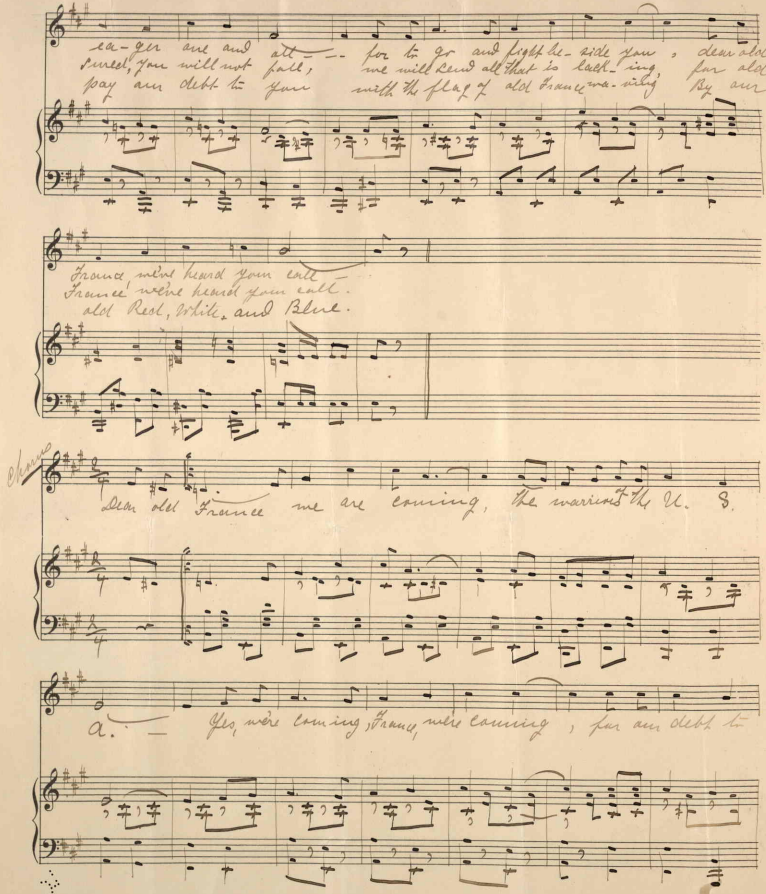
ea-ger are and all — for to go and fight be-side you, dear old
Sweet, you will not fall, we will send all that is lack-ing, for old
pay our debt to you with the flag of old France wa-ving, By our
France we've heard your call.
France we've heard you call.
old Red, White, and Blue.
Chorus
Dear old France we are coming, the warin's the U. S.
a. — Yes, we're coming France, we're coming, for our debt to

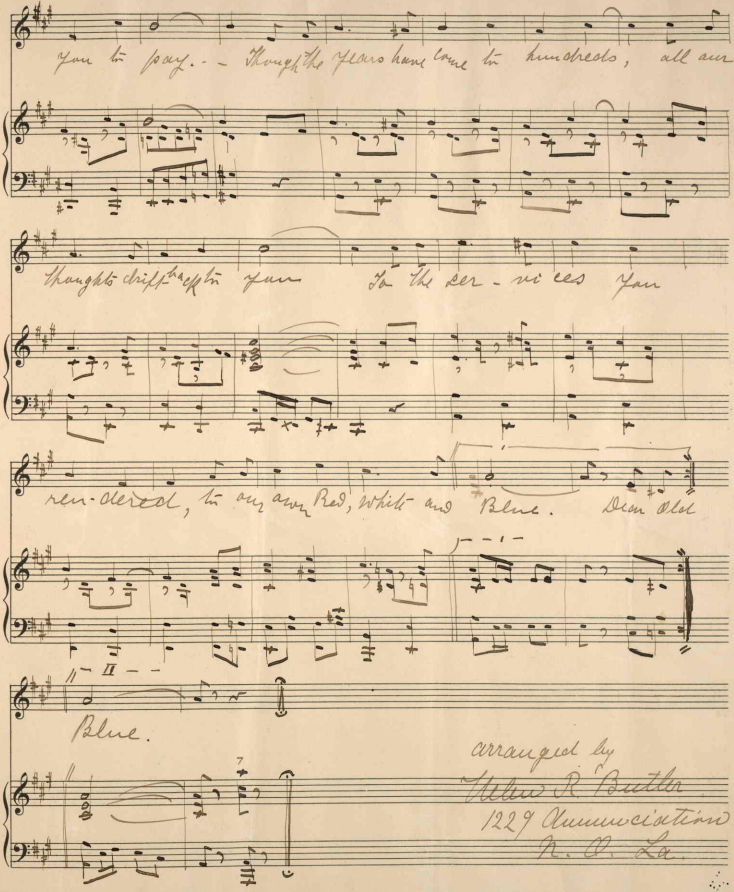

Carl Fischer, New York.
No. 10 – 12 lines.

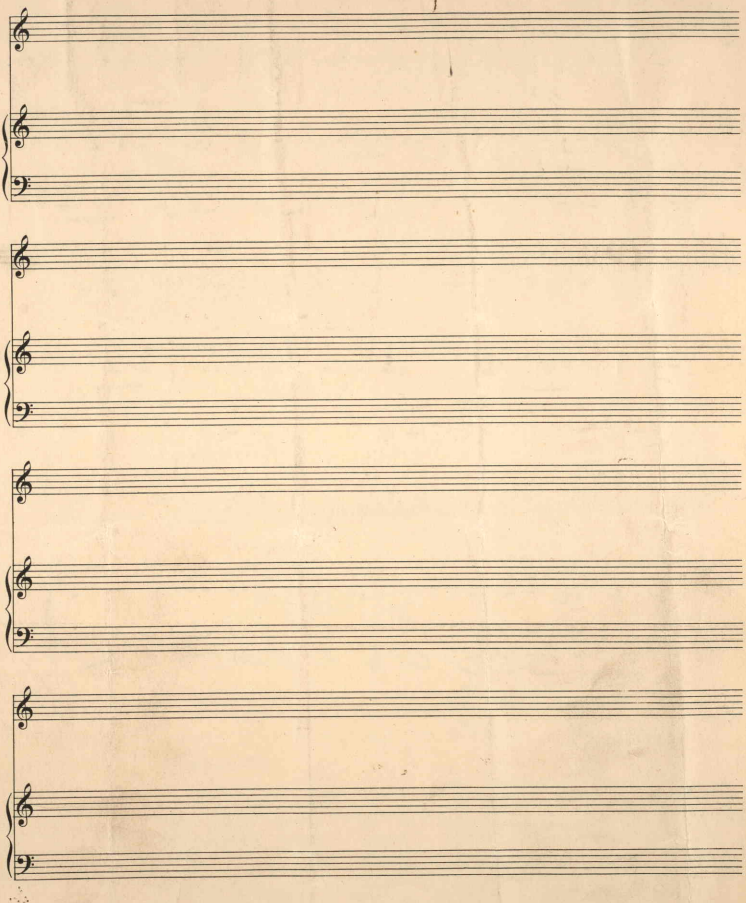

©CLE 423214

APR 23 1918

FRANCE, WE HEAR YOU CALLING!
by
JEROME C. WHIPPLE.

France, we hear you calling, all our soldiers are in line:
They are waiting for a transport, for to bring them across the brine.
We have made our men efficient, they are eager, one and all,
For to go and fight beside you, dear old France, we've heard your call!

Chorus.

Dear old France, we are coming,
The warriors of the U.S.A.
Yes, we're coming, France, we, re coming
For our debt to you to pay!
Though the years have come to hundreds
All our thoughts drift back to you,
To the services you rendered
To our own Red, White and Blue!

2. Verse.

France, we hear you calling, all the Navy of our land
Is now placed at your disposal, with our best men in command.
Night and day our ships are running, rest assured, you will not fall!
We will send all that is lacking, for, old France, we've heard your call!

Chorus.

Dear old France, ect.

3. Verse.

France, we hear you calling, our Red Cross work has begun,
Our fields with grain are waving, we will help you all we can!
We'll be there beside you fighting, for to pay our debt to you,
With the flag of old France waving by our old Red, White and Blue!

Chorus.

Dear old France, ect.