©CLE410525
SEP 14 1917

HAIL TO THE FLAG

Words and Music by

J. GOW BUSH

Published by
THE COMPOSER
CINCINNATI, OHIO.

M1646
.B

HAIL TO THE FLAG!

Words & Music by
J. GOW - BUSH

Alla Marcia

mf

When we step side by side, Our hearts swell with pride, As our
So on we go, We fear no foe, For in

mf

flag we so gai - ly wave; We proud - ly un - furl To the
God we put our trust; O'er the wa - ters blue With

eyes of the world The flag - men die to save. Wave on
cour - age new We aid a cause that's just. Float on

Copyright 1917 by J. Gow Bush.

high, O flag ma - jes - tic Wave o - ver land and sea,
high, O star - ry ban - ner Float o - ver land and sea,

Then in a cho-rus might-y, Our voi - ces sing to thee.
Then again in cho-rus might-y, Our song shall be to thee.

CHORUS
Valse

f

Hail! Hail! Hail! to the flag that is al - -

f

ways bright Hail! Hail!

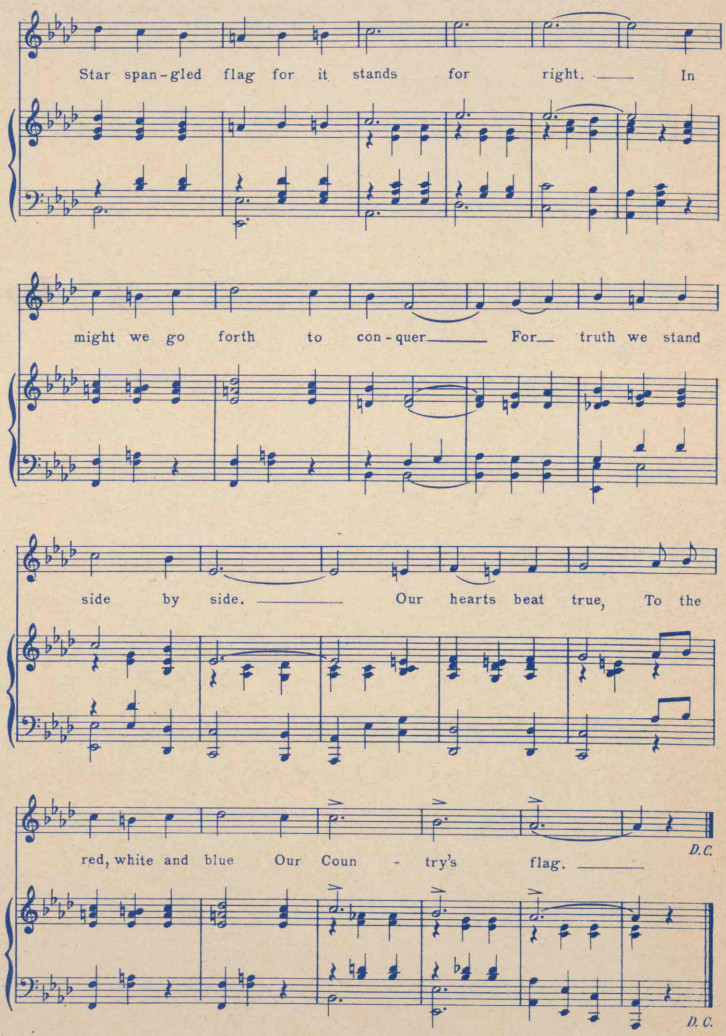
Star span-gled flag for it stands for right. In
might we go forth to con-quer For truth we stand
side by side. Our hearts beat true, To the
red, white and blue Our Coun - try's flag.
D.C.
D.C.

419442