SEP 21 1918

"THAT PATRIOTIC MELODY"

WORDS BY
C. NORTON PINKSOHN

MUSIC BY
GERTRUDE BURROWS

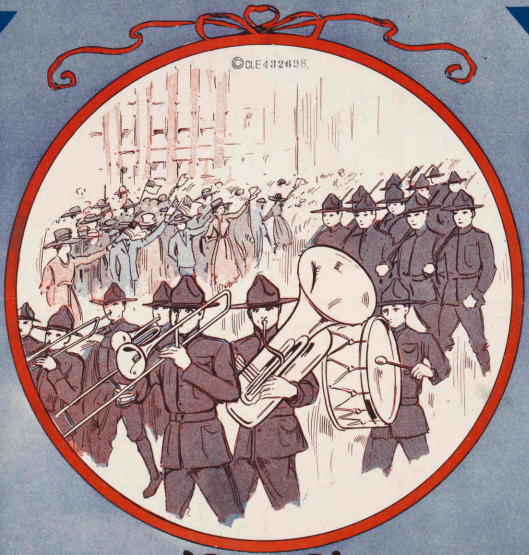

PUBLISHERS
BURROWS-PINKSOHN
BOSTON, MASS

H1646
B

That Patriotic Melody.

Words by
C. NORTON PINKSOHN.

Music by
GERTRUDE BURROWS.

Moderato.

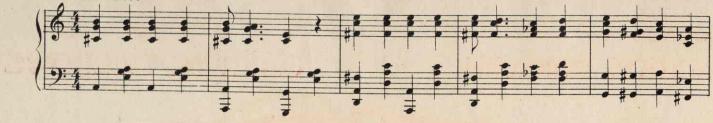

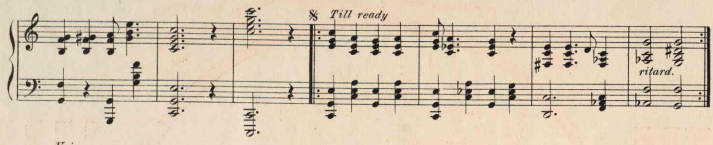

Voice

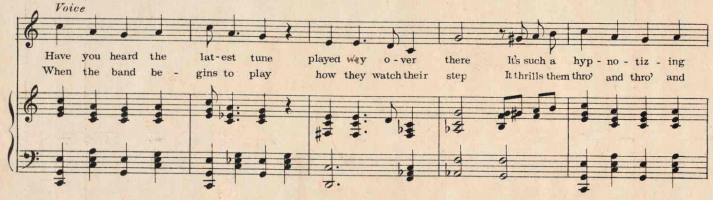

Have you heard the lat-est tune played way o-ver there It's such a hyp-no-tiz-ing
When the band be-gins to play how they watch their step It thrills them thro' and thro' and

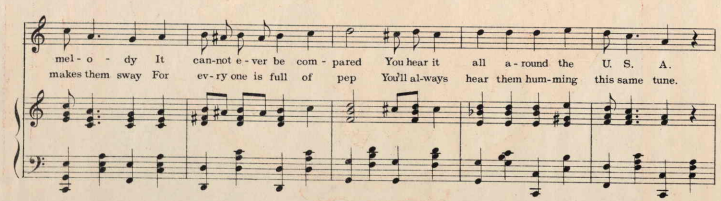

mel-o-dy It can-not e-ver be com-pared You hear it all a-round the U. S. A.
makes them sway For ev-ry one is full of pep You'll al-ways hear them hum-ming this same tune.

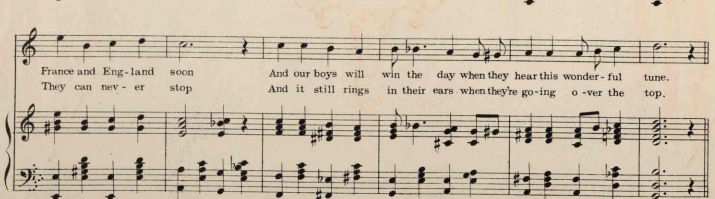

France and Eng-land soon And our boys will win the day when they hear this wonder-ful tune.
They can nev-er stop And it still rings in their ears when they're go-ing o-ver the top.

Copyright MCMXVIII by Burrows & Pinksohn. Boston, Mass.

Chorus.

Lis - ten to that pa-tri-o-tic mel - o - dy It makes our boys all feel so

grand March - ing a-way to gain vic - to - ry As fine a set of soldiers

as a - ny land We soon will hear that famous mi-li-tary band A play-ing

rag time tunes a - gain

All our boys will soon re-turn mothers hearts no
Kai-ser Bill and all the Huns glad-ly will lay

long-er yearn
down their guns
When we all sing that pa-tri - o-tic rag. Lis - ten rag.

F.J.LAWSON CO.N.Y.

439153