©CLE429160

AUG -3 1918

Good-Bye For I Must Go

Words and Music by

G. E. CHILTON

50

SEDALIA, MO.:
Published by A. W. PERRY'S SONS, Music Publishers.

M1646
.C

GOOD-BYE FOR I MUST GO.

Words and Music by G. E. CHILTON

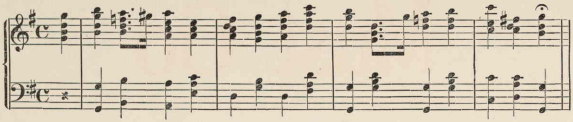

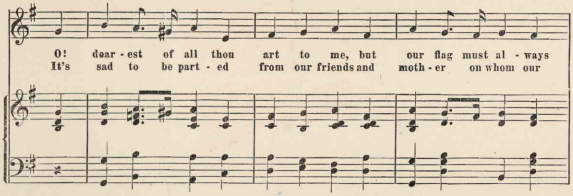

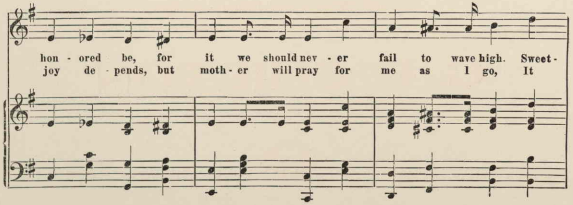

Copyright MCMXVIII by A. W. Perry's Sons.

heart we part, du - ty calls, Dear don't sigh if it be my lot to
cheers me up when I think it is so. I must be on guard a -

fight and fall and I nev - er more your sweet name call, You'll
gainst the foe, it will not be long un - til I go, So

al - ways re - mem - ber so do be true, I fell for my coun - try and for you.
I will be brave, dear, I will be true, Just kiss me be - fore I say to you:

CHORUS

Good-bye for I must go, He whis - pers soft and low,

Dear when our du - ty calls up - on us we must o - bey and nev - er fal - ter.

Cheer up and nev - er sigh, Now I must say good bye.

When land and sea shall roll in be - tween us, You'll know my heart beats true for you.

430409