©JLE404552

APR 25 1917

"WE ARE WITH YOU, MR. PRESIDENT!"

WORDS by N. A. JENNINGS

(Copyright 1917)

PUBLISHED ORIGINALLY IN THE N. Y. EVENING TELEGRAM

AUTHOR OF

"REMEMBER THE MAINE"

Music by LAURA SEDGWICK COLLINS

Hotel Chelsea
222 West 23rd Str.
New-York City

ARRANGED FOR MALE VOICES

COPYRIGHT ALL RIGHTS RESERVED
BY LAURA SEDGWICK COLLINS
AND
N. A. JENNINGS
— 1917 —

M1646
.C

"WE ARE WITH YOU, MR. PRESIDENT!"

N. A. Jennings

Laura Sedgwick Collins

March Time Marcato

1st & 2nd Tenors

1st & 2nd Basses

I. We are with you, Mis - ter

II. " " " " " "

III. And we trust you Mis - ter

IV. We are with you. Mis - ter

Pres - i - dent, a hun - dred mil - lion

" " " where ev - er you may

Pres - i - dent what ev - er may be -

" " " from now un - til the

strong; — We will back you with - out

lead: — We are with you as one

fail. — You have kept the faith! And a -

end — All as ea - ger as our

lim - it for the Right a - gainst the

peo - ple now to serve our Coun - try's

mer - i - ca will rat - ly to the

fath - ers were man's free - dom to de -

strong; — All A - mer - i - ca is

need — We are proud that you have

call — You have stood for Truth and

fend — Though the paths to reach world

with — you in a Peace League of the
act - - ed and have held our Hon - or
four - age, and our Na - tion is made
Sib - er - ly may lead through bit - ter

World, — To en - force — it with full
high; — We are proud — that to the

whole — Though we bare the sword for the
war — We are read - y now to

pow - er till the pi - rate flag is
in - sult you have giv - en such re -

con - flict Peace with Hon - or is our
tread them blood and treas - ure to out -

furled — And en - slav - ers of free
poly — We are proud that threats of

goal, — And each pa - tri - ot is
pour — To a - chieve a U - ni -

peo - ples from their blood - built thrones are hurled —
das - tard you un - flinch - ing - ly de - fy —

with you with his heart and hand and soul. —
ver - sal Peace to last for - ev - er more —

404863

CHORUS

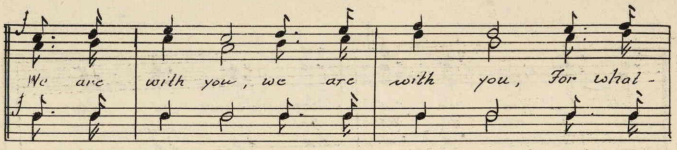

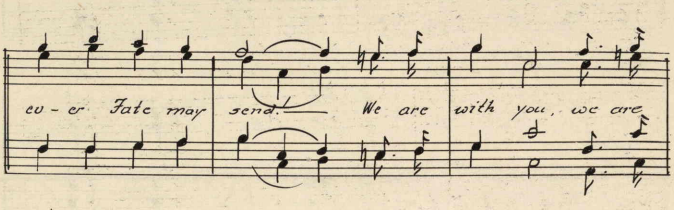

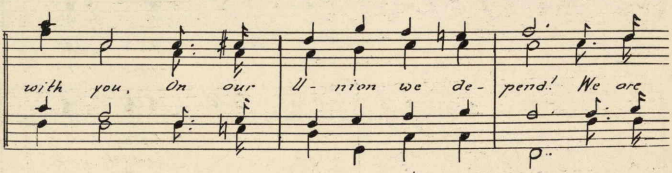

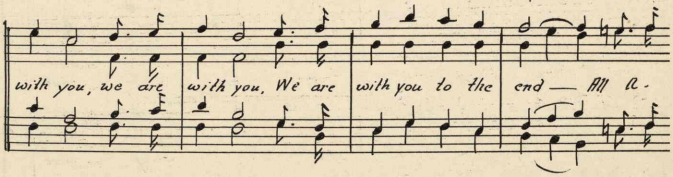

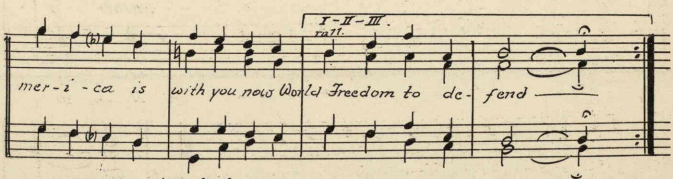

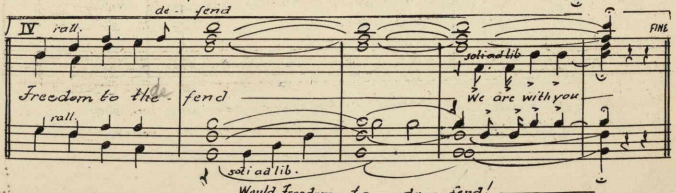

©U.E404551

APR 25 1917

"WE ARE WITH YOU, MR. PRESIDENT!"

N. A. JENNINGS

LAURA SEDGWICK COLLINS
Hotel Chelsea N.Y.City

CHORUS

f

We are with you, we are with you. For what ev - er Fate may send! — We are with you, we are with you, On our U - nion we de- pend! We are with you, we are with you. We are with you to the end — All A- mer - i - ca is

1st-2nd & 3rd

with you now World Free-dom to de - fend!

4th

with you now World Free-dom to de - fend —

FINE

Copyright 1917 by Laura Sedgwick Collins and N. A. Jennings.