APR 19 1918 ©CE419765

WHEN YOU COME HOME.

Words by S. C. Notestein

Music by Lida Mae Cooley

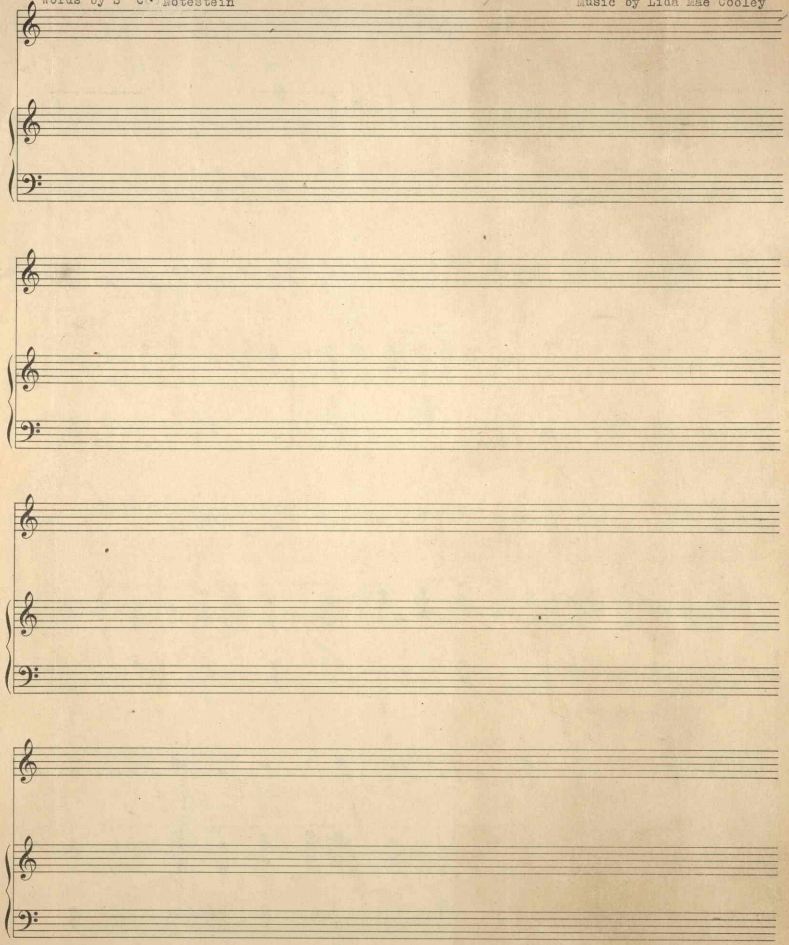

ART BRAND No. 4.

M1646

WHEN YOU COME HOME.

Till ready Jack Car ter went a- way to war and
Now Jack was kind and true to her but
left his girl be hind He loved her but he knew quite well to flirt she was in clined
she was not so good She had a million beaux you see and loved them all she could
She played so much you know with all the boys who could not go that
Her Jack was far a - way the other boys were there each day She

Every time she wrote to him she'd say "Dear Jack"
Waited for her boy and then she said Dear Jack

Refrain

1st. When you come home I'll mar r y you Drop all the other s
2nd. Now you've

f

that I knew It will be hard to say good bye for they've

kissed me I know they'll miss me I've had them all the time

For they've been good and kind But it is you that I

love I'm tired of flirt- ing It is so dis- con- cert - ing I

want to be true-oo to no one but you - oo as long as the stars shine a

1. 2.

bove bove.

8va

D.S.