©LE440548
DEC 23 1918

+ 15930
No 1 IN A FLAT

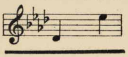

+ 15931
No 2 IN B FLAT

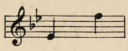

SEND ME A ROSE FROM HOMELAND

SONG

WORDS AND MUSIC

BY

J. F. COOKE

PRICE 50 CENTS

Philadelphia
Theodore Presser Co.
1712 Chestnut Str.

M1646
.C

Dedicated to my friend Lieut. John Philip Sousa, U. S. N. R. F.

No. 15930 Send Me a Rose from Homeland

Words and Music
by J. F. COOKE

In Lively March Swing

f

1. All a - long the trench-es, Where the Yan - kee troops are lined, You can
2. Out up - on the o - cean, Where there's dan - ger ev - er near, Our brave
3. On a cot a He - ro lies, His face is worn and white, For he

Copyright 1918 by Theo Presser Co. 4

British Copyright secured

hear the boys a - sing - ing, Of the girls they left be - hind, And
boys in blue are serv - ing Un - cle Sam, with-out a fear, They're
grits his teeth and hides the pain, Through - out the long, long night, But

when they dream of Home - land, And for - get a - bout the war, They
al - ways there to count on, In the na - tion's might - y task, But
when the morn - ing comes a - gain, His thoughts be - gin to roam, He

slower

al - ways write a let - ter, To the folks they're fight-ing for.
when they write a let - ter, To the folks they al - ways ask.
asks his nurse to write this note, To all the folks back home.

slower *rit.*

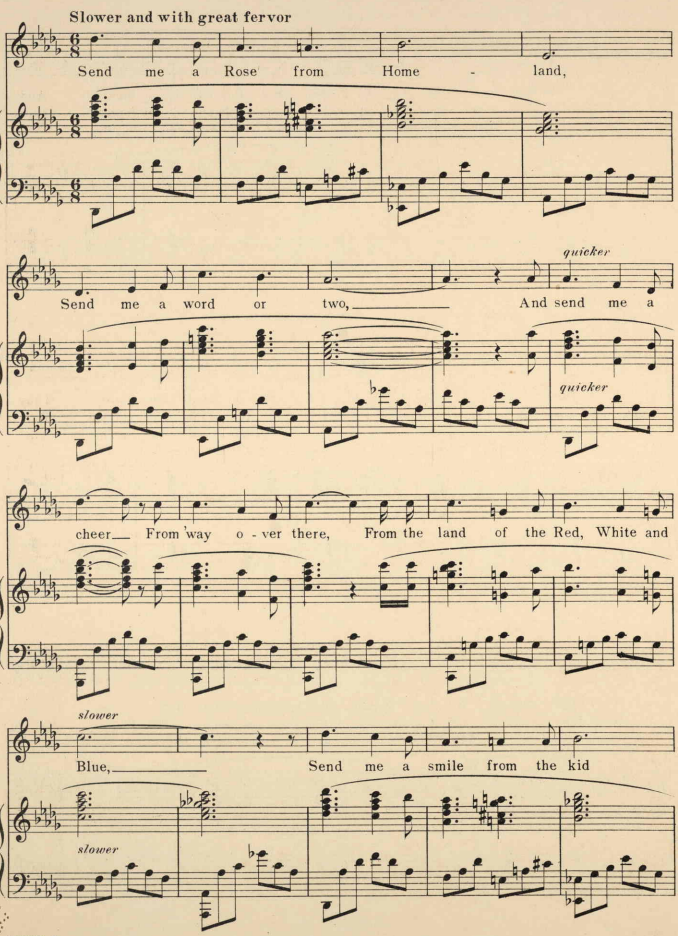
Slower and with great fervor
Send me a Rose from Home - land,
Send me a word or two, And send me a
quicker
quicker
cheer From 'way o - ver there, From the land of the Red, White and
slower
Blue, Send me a smile from the kid
slower

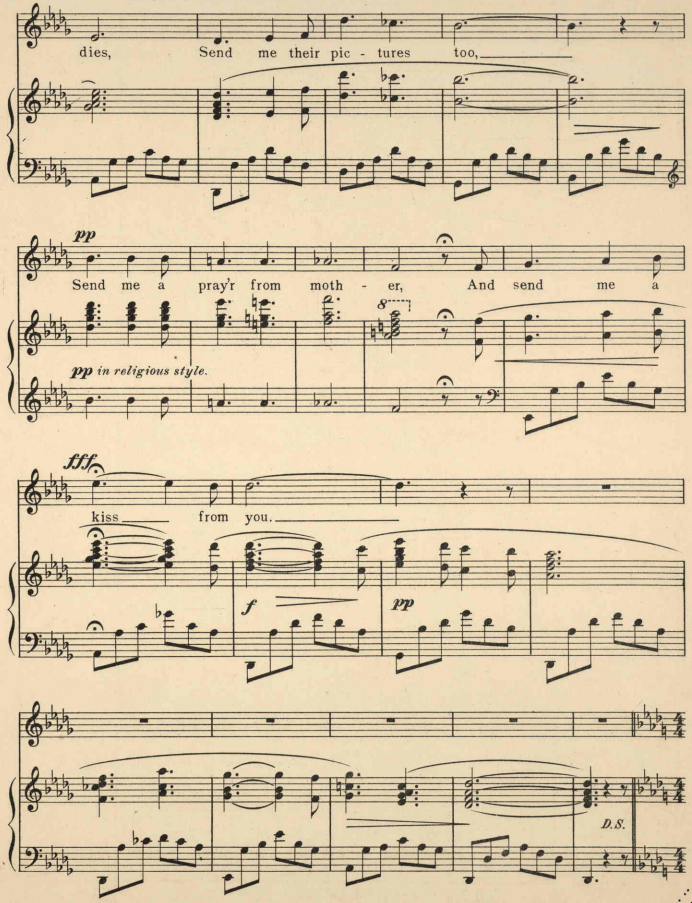
dies, Send me their pic - tures too,
pp
Send me a pray'r from moth - er, And send me a
pp in religious style.
fff
kiss from you.
f
pp
D.S.

RECENT SONGS

VOCAL

No. 13421 **THEY THAT SOW IN TEARS**

Grade III Andante lento M.M. ♩= 60 Also published for Low Voice J. E. ROBERTS Price, 50 Cents

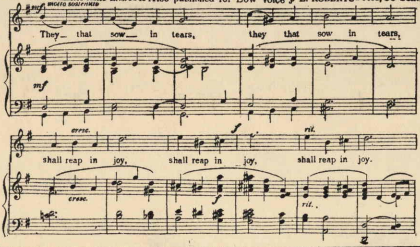

No. 13461 **DRIFTING**

Andante sostenuto, quasi larghetto Soprano or Tenor B. BRONNER Price, 50 Cents

Grade III H. W. PETRIE

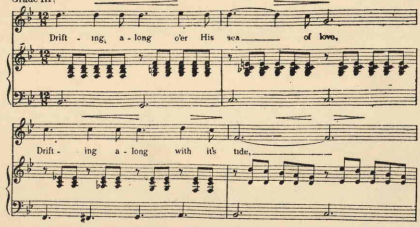

No. 13445 **Light of My Life, Forever**

Grade III

EDITH SANFORD TILLOTSON Andante M.M. ♩= 72 IRA B. WILSON Price, 60 Cents

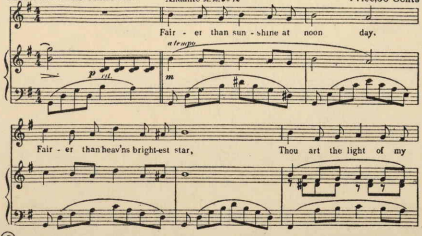

THEO. PRESSER CO. PHILADELPHIA, PA.

447222