©CLE436419 OCT 28 1918 R C R

Words by
Lew Brown
Ed. Moran

Music by
Ruby Cowan

It's Not Like Loving You

Maria Modto

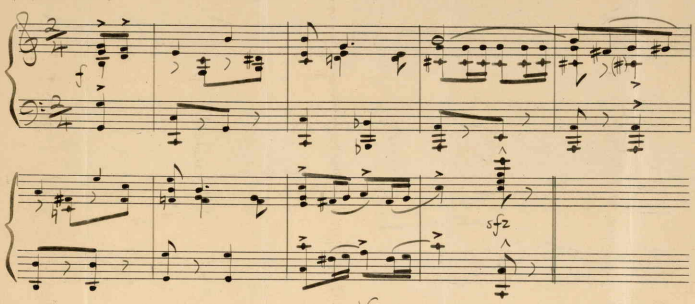

Voice

Vamp

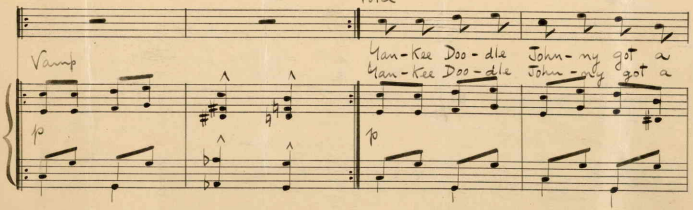

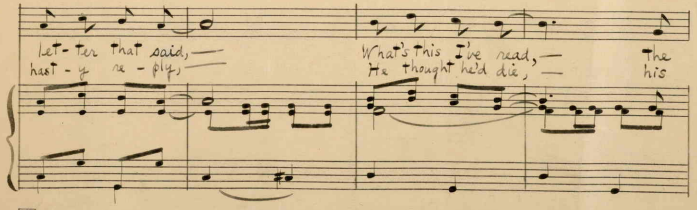

M1646 .C

COPYRIGHT MCMXVIII BY BROADWAY MUSIC CORP.
145 W. 45 ST N.Y.C.

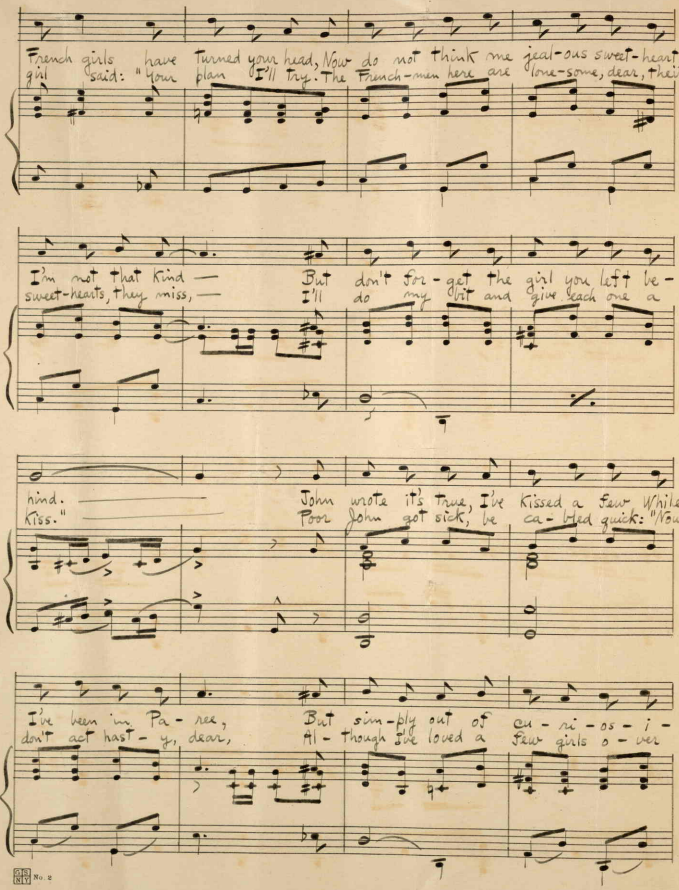
French girls have turned your head, Now do not think me jeal-ous sweet-heart;
girl said: "Your plan I'll try. The French-men here are love-some, dear, their
I'm not that kind — But don't for-get the girl you left be-
sweet-hearts, they miss, — I'll do my bit and give each one a
mind. — John wrote it's true, I've kissed a few While
Kiss." — Poor John got sick, he ca-bled quick: "Now
I've been in Pa-ree, But sim-ply out of cu-ri-os-i-
don't act hast-y, dear, Al-though I've loved a few girls o-ver

Chos.

Ty. Oh, it's not like lov- ing
here. Oh, it's not like lov- ing

p-f

you! Oh, no it's not like lov - ing
you! Oh, no it's not like lov - ing

you. When I feel sad,
you. I've had some pets,

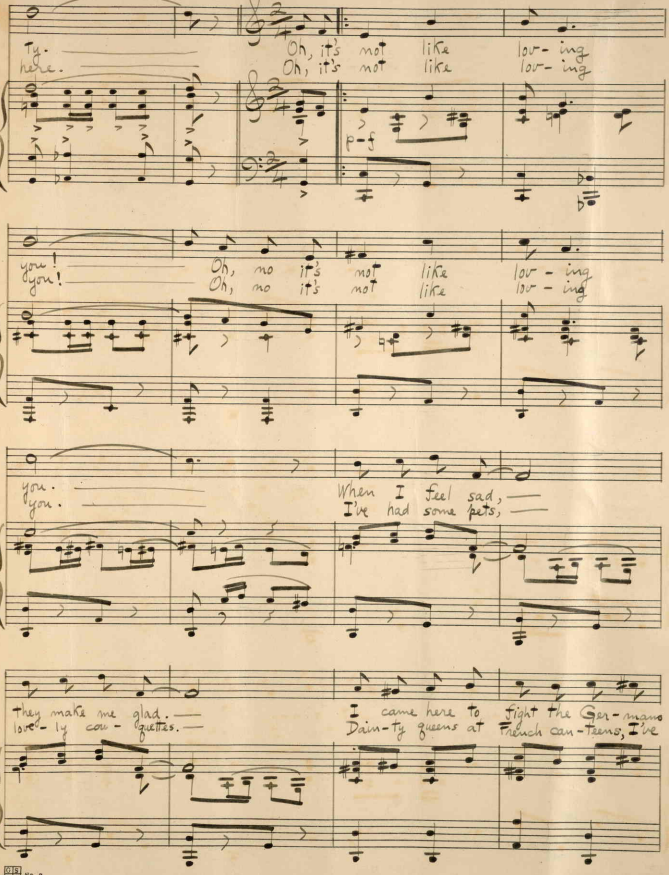

they make me glad. I came here to fight the Ger-mans
love- ly cou - quettes. Dain-ty queens at French can-teens, I've

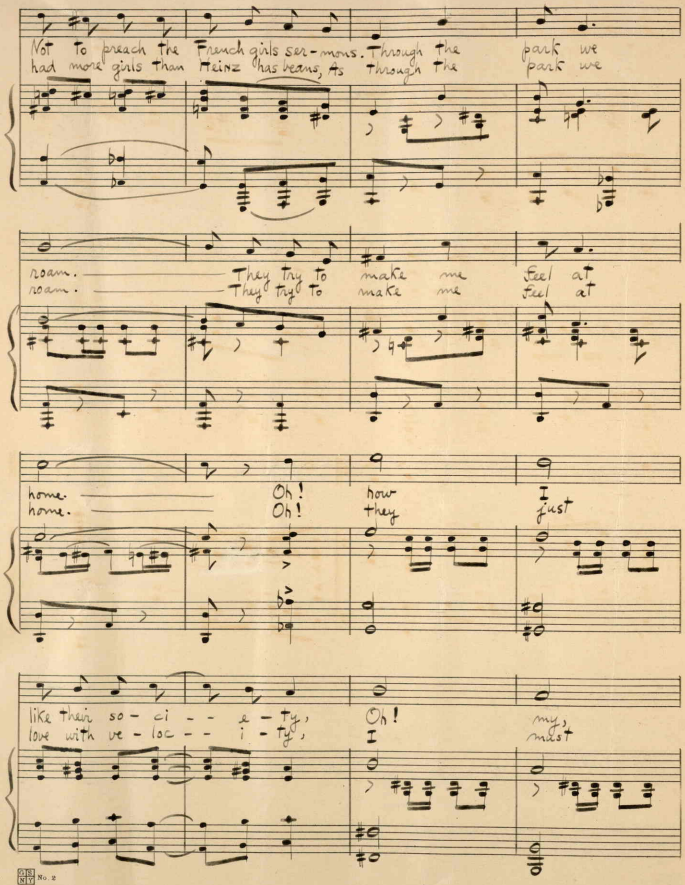
Not to preach the French girls ser-mons. Through the park we
had more girls than Heinz has beans, As through the park we
roam. They try to make me feel at
roam. They try to make me feel at
home. Oh! how I
home. Oh! they just
like their so - ci - e - ty, Oh! my,
love with ve - loc - i - ty, I most

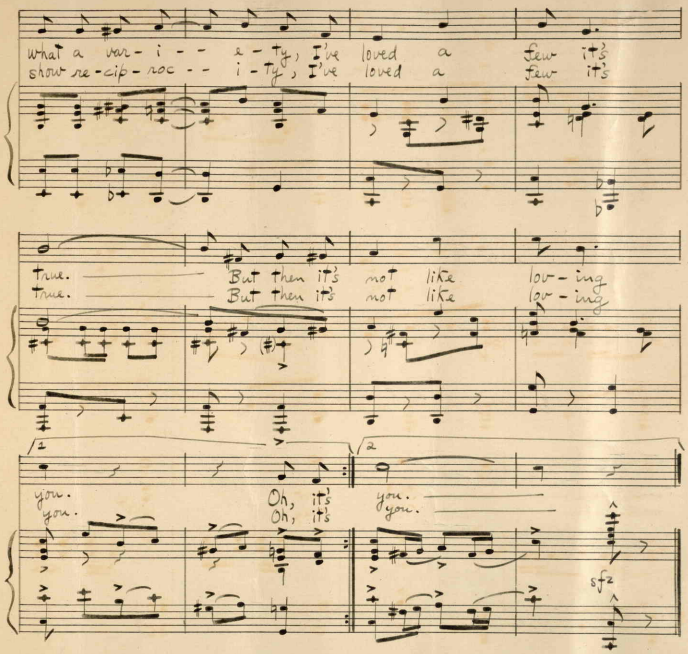
What a var - i - - - e - ty, I've loved a few it's
show re - cip - roc - - - i - ty, I've loved a few it's
true. But then it's not like lov - ing
true. But then it's not like lov - ing
you. Oh, it's you.
you. Oh, it's you.
sfz

No. 2