©CLE127827 JUL 29 1918

HERE'S TO THE SAMMIES.

By Jessie D. Brites.

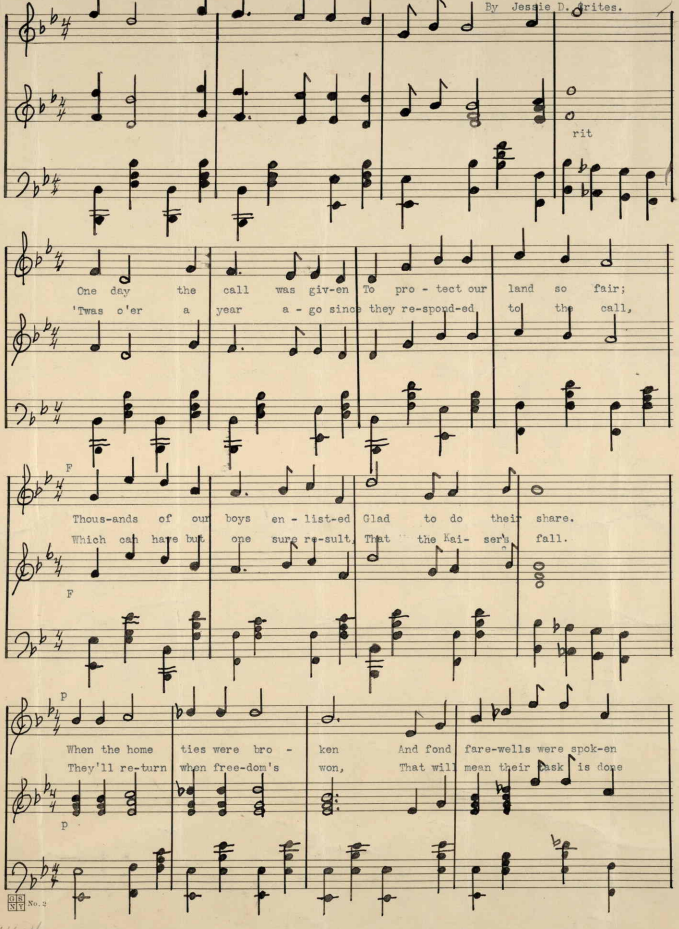

M1646
.C

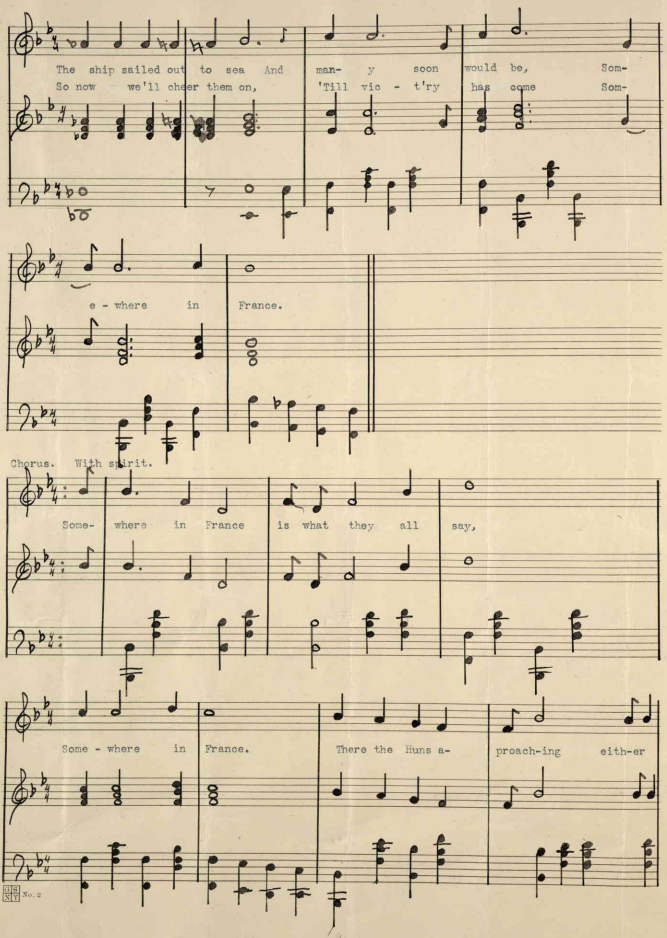

The ship sailed out to sea And man- y soon would be, Som-
So now we'll cheer them on, 'Till vic - t'ry has come Som-

e - where in France.

Chorus. With spirit.

Some- where in France is what they all say,

Some - where in France. There the Huns a- proach-ing eith-er

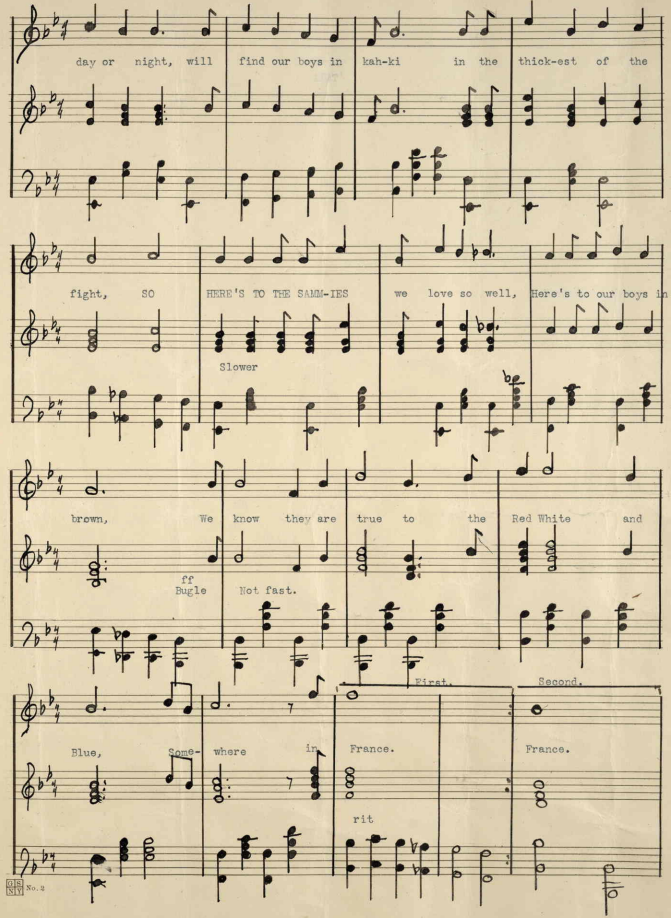
day or night, will find our boys in kah-ki in the thick-est of the
fight, SO HERE'S TO THE SAMM-IES we love so well, Here's to our boys in
Slower
brown, We know they are true to the Red White and
ff
Bugle Not fast.
First. Second.
Blue, Some- where in France. France.
rit

(Over)

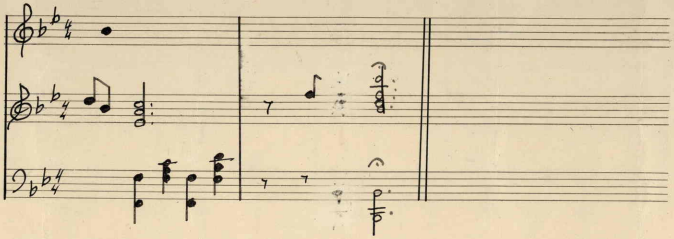

No. 2

435661

Jessie D. Crites,
2345 Fulton St.,
Berkeley, California.