©OLE423128 C APR 20 1918

THE THIRD LIBERTY LOAN "PEP"

Words and Music by D. Croese

M1646
.C

Carl Fischer, New York.
No. 10–12 lines.

THE LIBERTY LOAN "REP."

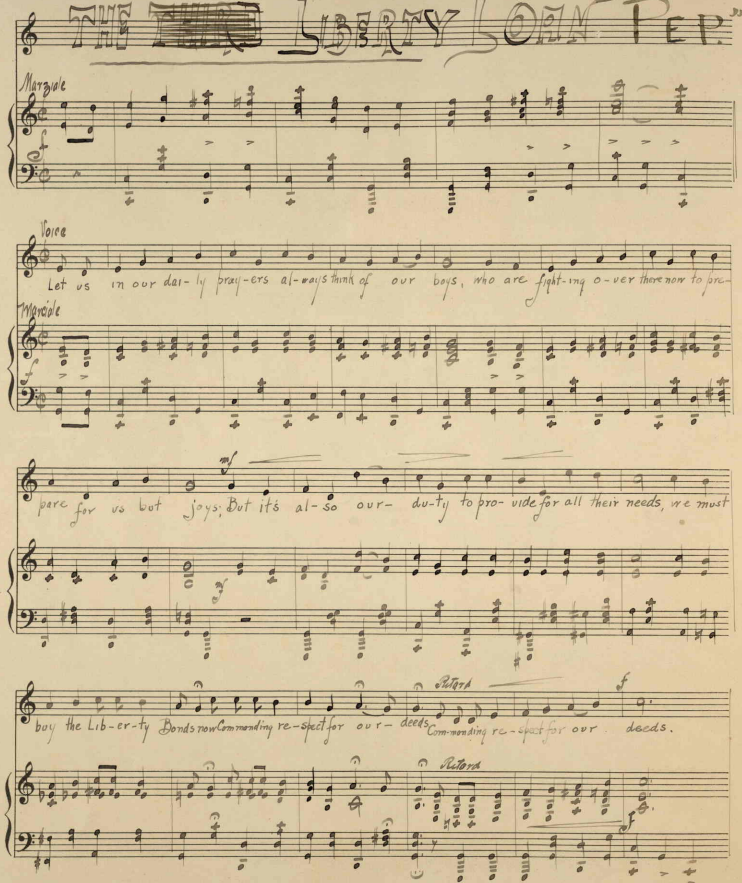

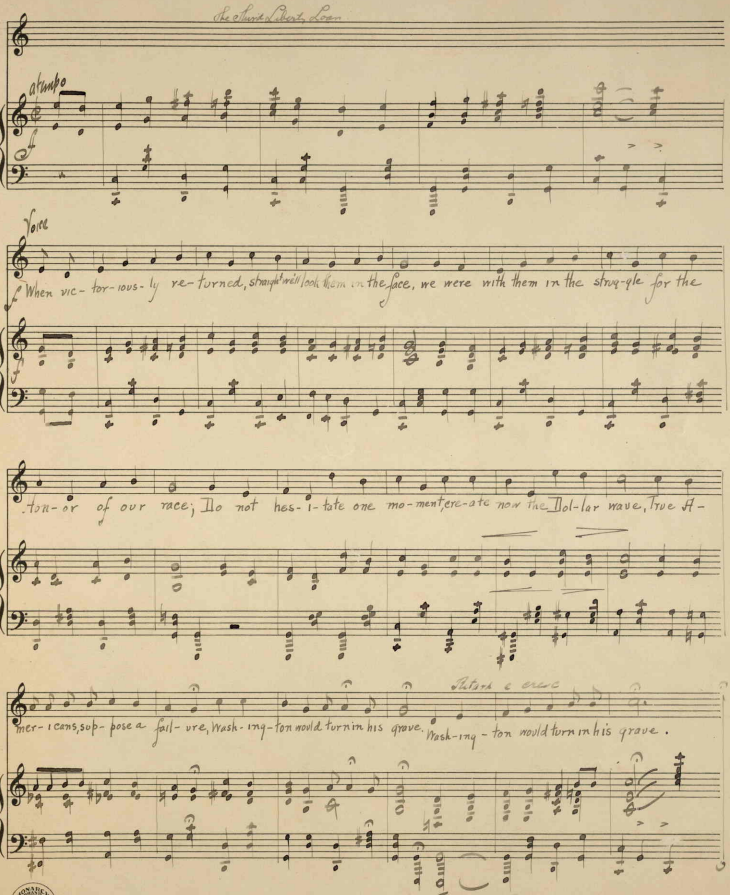

Carl Fischer, New York.
No. 10-12 lines.