©CE407610
AUG 28 1917

Come Boys, Fight For Uncle Sam!

Words & music by
A. Dixi Crosby

Bugle call: Assembly

Drums

Allegro

Hear the old as-sem-bly call, Come fel-lows fall in line;
Un-cle Sam is proud of all His Yan-Kee Doo-dle boys;

Fife and drum are sound-ing come And the boys are mark-ing time.
Day and night he Knows they'll fight, For they love the bat-tles noise.

Throw a Kiss to dear old Moth-er And the girls in Dix-ie Land,
Good-bye To girls and Mother, Fare-well Dix-ie Land.

41646
.C

Carl Fischer, New York.
No. 10—12 lines.

For A-mer-i-ca and free-dom In the bat-tle line we'll stand:
For we're right and we'll fight, boys, Till death with heart and hand:

Chorus

Come boys, Fight for Un-cle Sam! Fight for Dix-ie Land,

And we'll ral-ly round the dear old Flag, for out-rage, boys,

we'll nev-er stand; Un-cle Sam is call-ing,

Call -ing for us to save The Star Span-gled Ban- ner,

And the home of the brave. brave.

Carl Fischer, New York.
No. 10 – 12 lines.

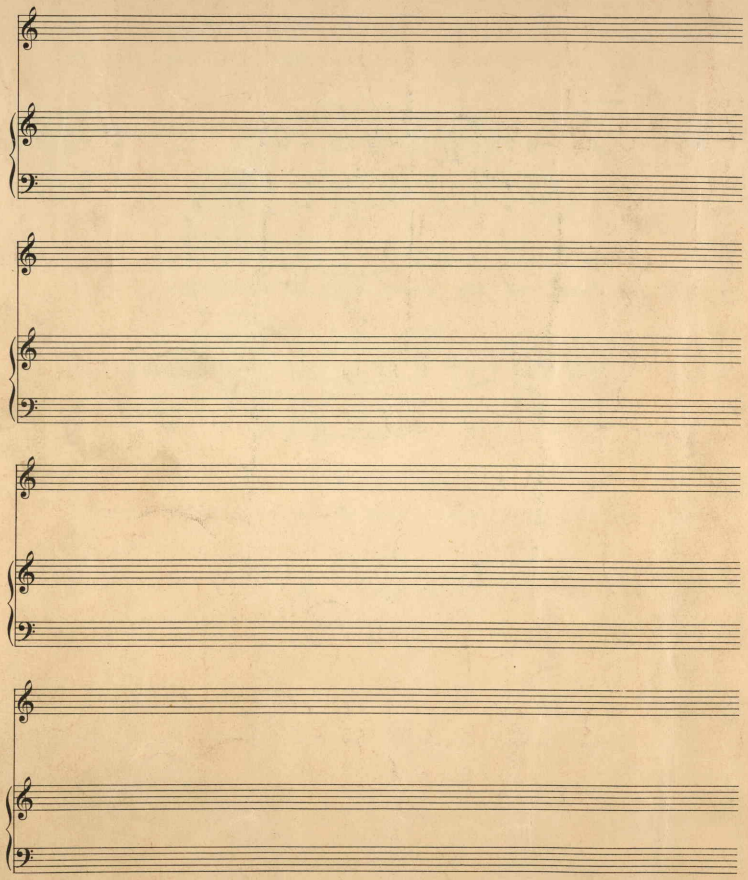

414509