JUL 25 1917 ©LE408882

Crown the Stars and Stripes with Victory.

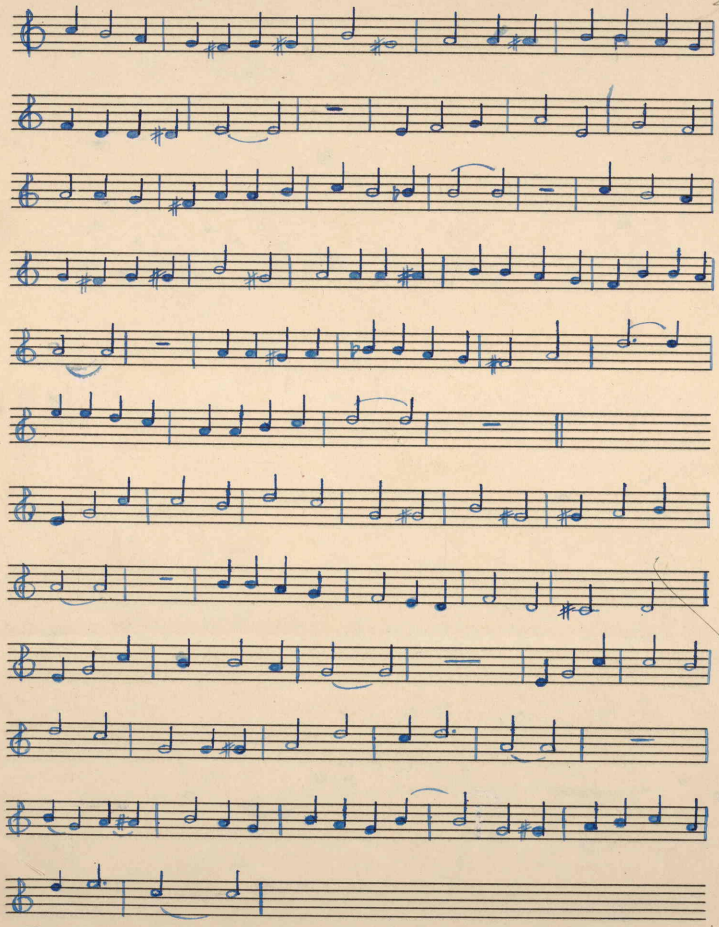

Made in U. S. A. for
The B. F. Wood Music Co., Boston, New York, Leipzig, London
No. 29.

M1646
.C

Frank B. Crown Jr.

JUL 25 1917

Crown the Stars and Stripes with Victory.

Mother, I hear the bugle calling me
  The honor of the nation to defend,
With all the other lads so brave
  I will go just where my country may send:
Though it may seem so hard for us to part
  Remember that it's up to me to do my share,
That's the spirit son, you've got the right idea,
  I love you but they need you over there:

March on, my soldier boy, good luck,
  Be brave, be loyal and true,
Fight with all your might, for the cause that's right,
  Three cheers for the Red, White and Blue;
Never say die, you're bound to win
  In this fight for liberty,
Fight! boys, Fight! for humanity's sake,
  Crown the Stars and Stripes with victory.

We are the fighting boys of Uncle Sam
  From America, the Land of the Free,
Under the Stars and Stripes we serve
  In the air, upon the land and on sea;
Ready we are to answer duty's call
  Even though it's in the thickest of the fray;
For above the roar of cannon, shot and shell,
  The spirits of our loved ones seem to say:

Frank B Crown jr.

413361