©CLE410644

Please retain this copy. To Be Deposited

OCT 10 1917

"We're Going To Fight For Uncle Sammy"

Gladys Cruickshank

Moderato con Moto (Marcia)

Till Voice

I. We're been called by Uncle... Sammy to the
II. It's for mothers wives and sweethearts that we're

front to do our "bit" and though we fight we're in the right so we're
proud to go and fight. And best of all to our Country's call, For the

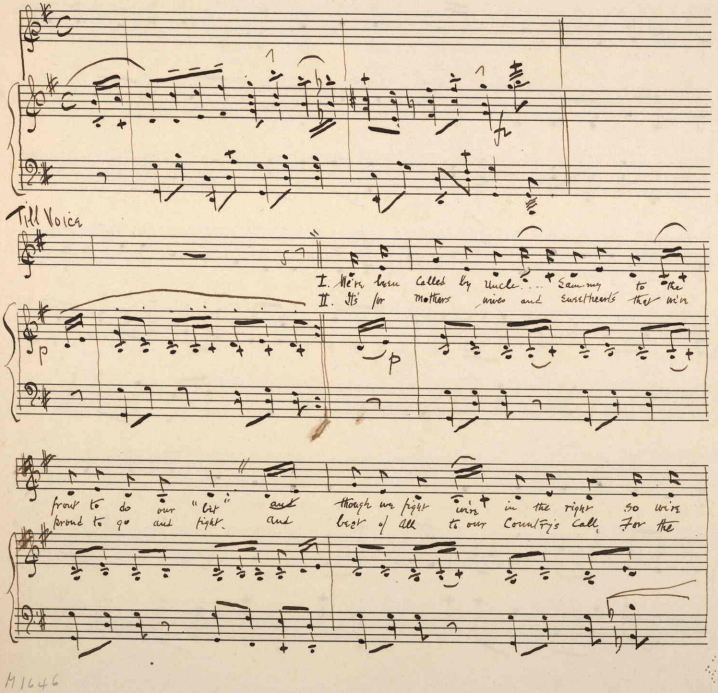

M1646
.C

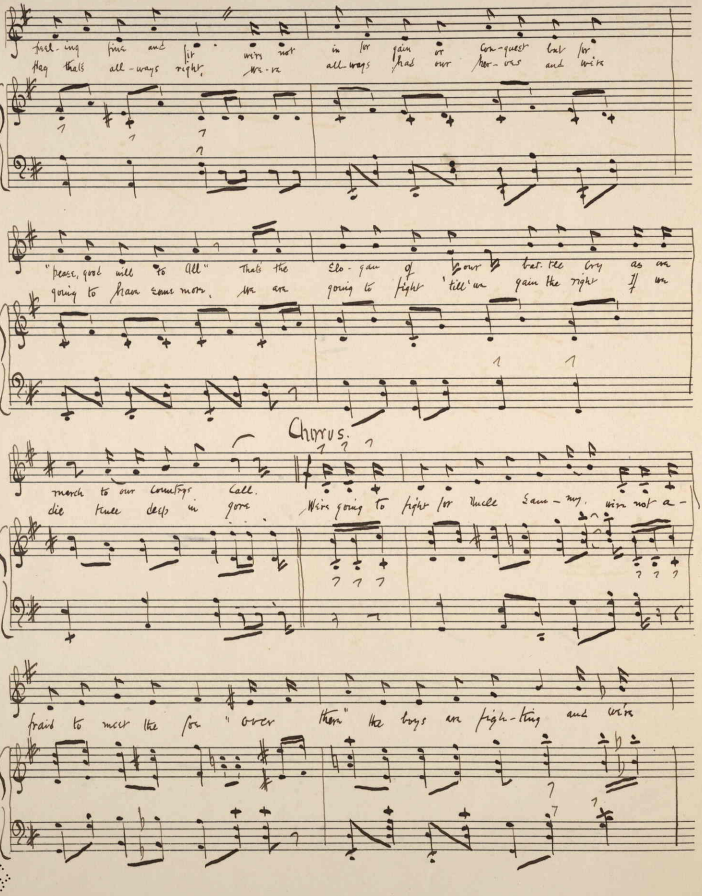

Fuel-ing fine and fit we're not in for gain or con-quest but for
Hey that's all-ways right, we're all-ways had our ker-ves and we're

"pease, good will to All" That's the slo-gan of our bat-tle cry as we
going to have some more, we are going to fight 'till we gain the right If we

Chorus.

march to our country's call.
die tenle deep in gore We're going to fight for Uncle Sam-my, we're not a-

fraid to meet the foe "over there" the boys are figh-ting and we're

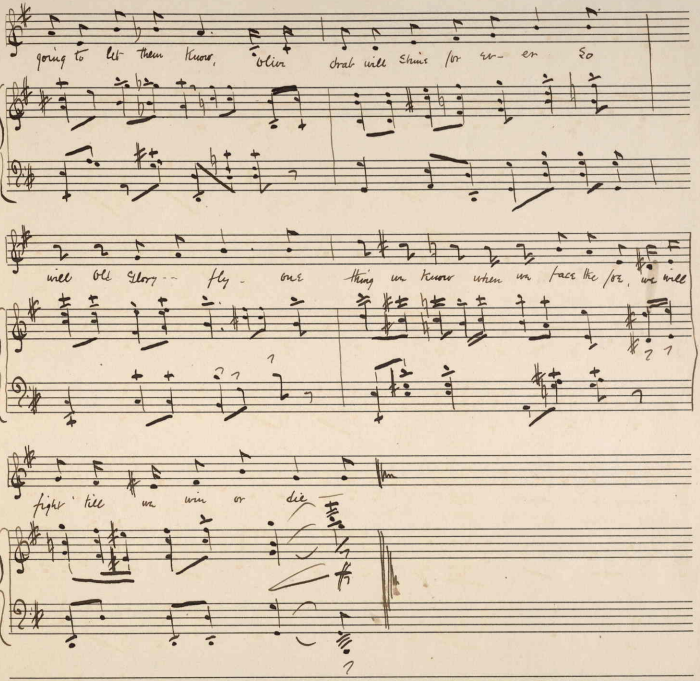

going to let them know, Olive Drab will shine for ev- er So

will Old Glory-- fly - one thing we know when we face the foe, we will

fight till we win or die

Made in U. S. A. for
The B. F. Wood Music Co., Boston, New York, Leipzig, London