©CLE440651
APR 30 1919
Copyright

R ✓ Cummins, Joe Verne.

Flag of the Free.

Respectfully Dedicated

To

— Woodrow Wilson —

President of the United States;—

The World's Foremost Apostle of Human Freedom

and of

World — Democracy.

//

The entire royalties derived from the publication of this song to be applied by the American Red Cross Society, to the relief of the child war-victims of the Allied nations in the European war.

//

Copyrighted in MS in 1917 by William C. Kenyon.
Copyrighted in 1919 in MS by William C. Kenyon & by Joe. Verne Cummins.

It is forbidden to copy, print, publish, or vend the whole or any portion of this work, under the penalty of the law.

ARMY MUSIC LIBRARY No. 4
M1642
C

Flag Of the Free.

Words By
William Crellin Kenyon.

Music By
Joe Verne Cummins.

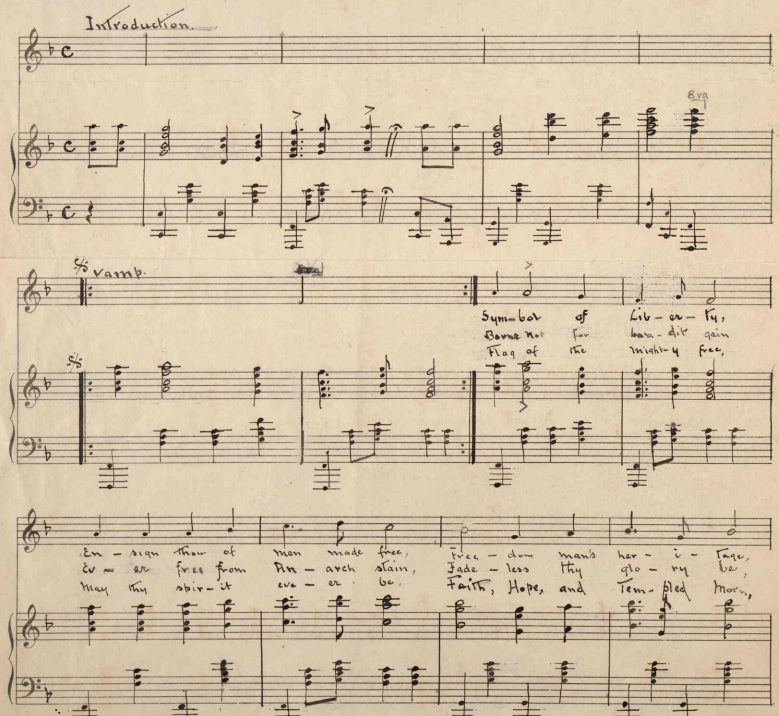

Song fore - shad - owed Gold - en Age: The
wave i thou but to make men Free: Though
Song of na - tions yet un - born: Be -

na - tions chant thy heav'n sent power, Ty - rants sink un -
bro - ken swords and crumb - ling thrones Pave the paths of
Free - dom's God thy Sun and shield, - An' Chor of De -

mourn'd un - sung, Op - pres - sion pales, 'tis Judg - ment hour, Be -
Lib - er - ty, Float there proud Flag till Wrong a - tones, And
moc - ra - cy, A world flag raise with star - ry field, To

neath Truths fate - ful tongue. For the stars and stripes let us
Hate sinks down to die.
bind a world made free.

Chorus.

With martial Movement

rit.

A tempo
p-f.

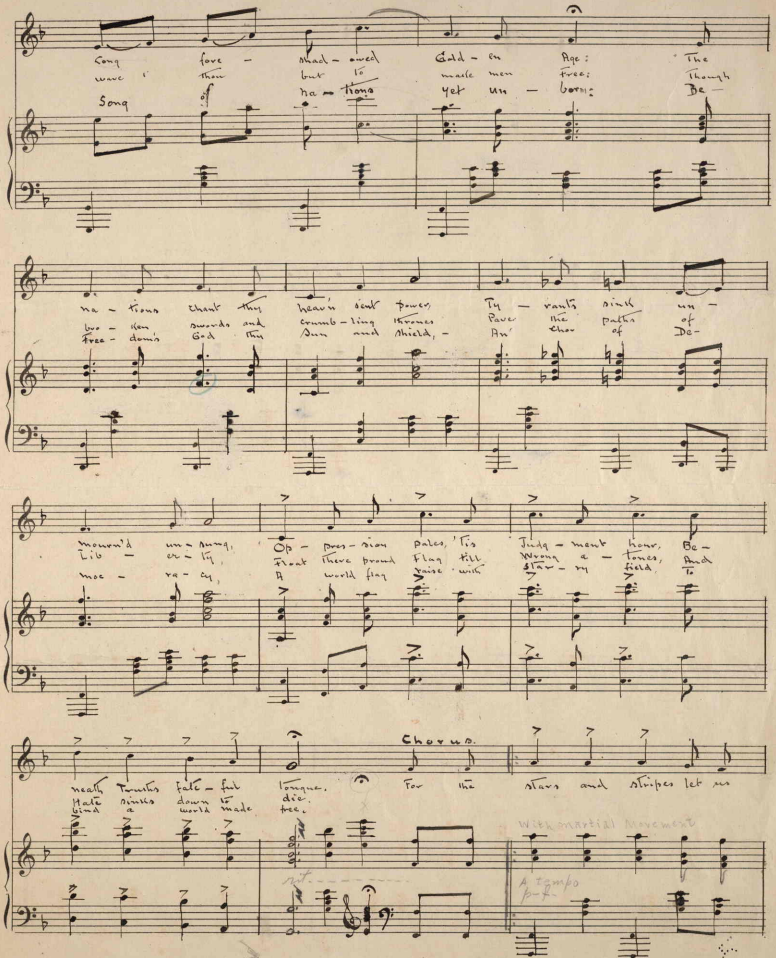

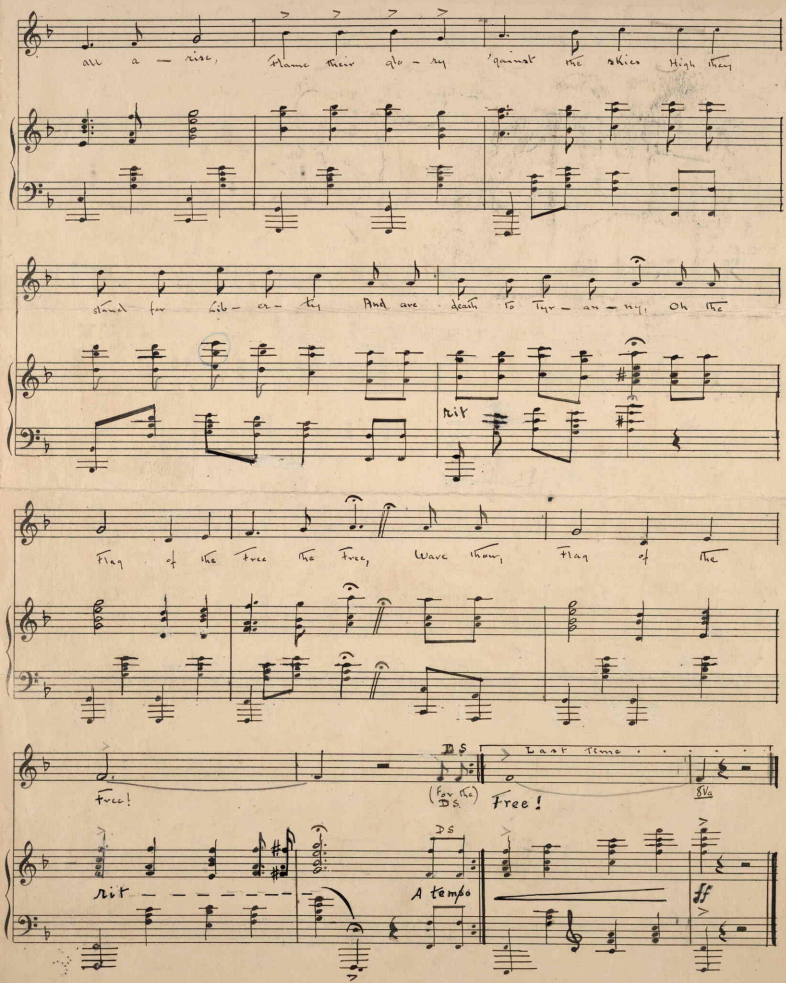
all a — rise, Flame their glo – ry 'gainst the skies High they
stand for Lib – er – ty And ave death to Tyr – an – ny, Oh the
rit
Flag of the free the free, Wave thou, Flag of the
free!
D.S
(for the D.S.)
Free!
Last Time
8va
rit
A tempo
ff