THE EAGLE AND THE DOVE: A CALL TO ARMS.

JAN 10 1918
©CLE418008

Words by Marian Longfellow. Music by Theodora Cunningham.

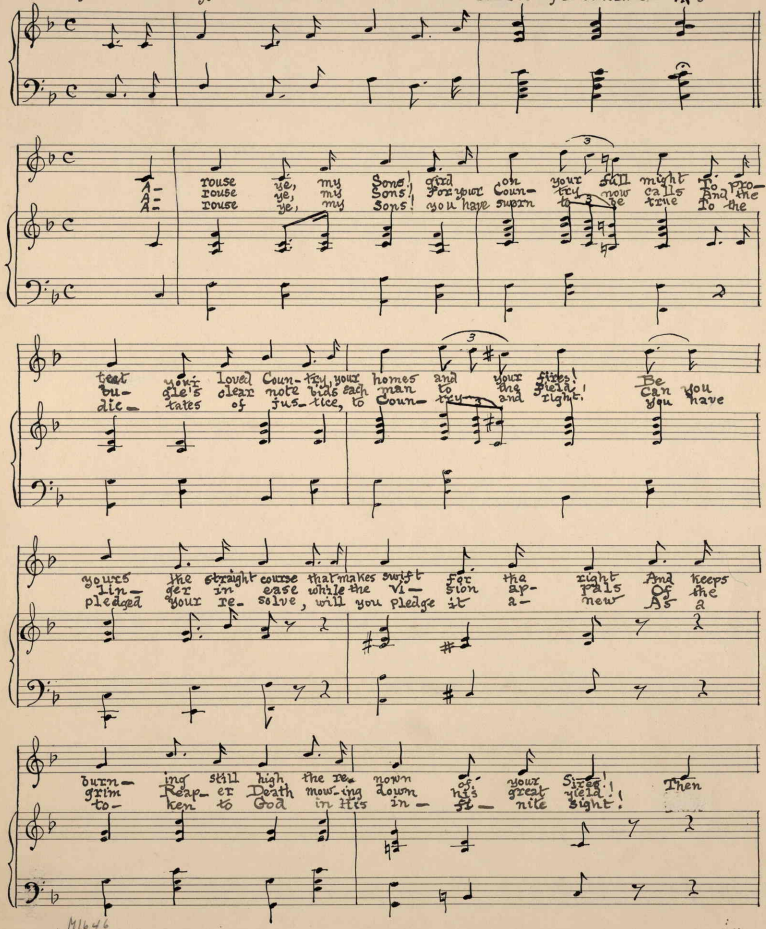

M1646
.C
No.2

THE EAGLE AND THE DOVE: A CALL TO ARMS.

Arouse ye, my Sons! gird on your full might
To protect your loved Country, your homes and your fires!
Be yours the straight course that makes swift for the right
And keeps burning still bright the renown of your Sires!
Then single shall be the straight pathway you see
As your courage shall lead you, undaunted and strong;
While the Flag floats above, the bright symbol we love,
Its sign the grand Eagle that protects the white Dove!

Arouse ye, my Sons! for your Country now calls
And the bugle's clear note bids each man to the field!
Can you linger in ease while the vision appals
Of the grim Reaper Death mowing down his great yield!
Then single must be the straight pathway you see
As your courage shall lead you, undaunted and strong;
For the Flag floats above, as the symbol we love
And the Eagle shall point out the way to the Dove!

Arouse ye, my Sons! you have sworn to be true
To the dictates of justice, to Country and right!
You have pledged your resolve, will you pledge it anew
As a token to God in His infinite sight.
Then single shall be the straight pathway you see
As you follow the Flag till it floats at the front;
So shall gleam aye above, that dear symbol we love,
And with the grand Eagle shall shine the white Dove!

Marian Longfellow.

(Copyrighted
by Marian Longfellow)

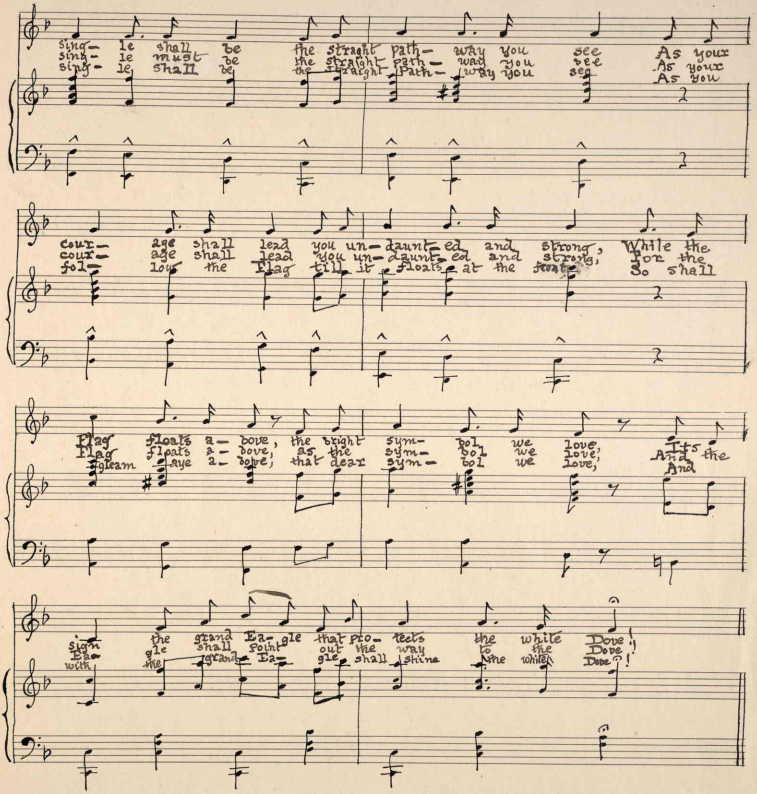

sing- le shall be the straight path- way you see As your
sing- le must be the straight path- way you see As your
sing- le shall be the straight Path- way you see As you

cour- age shall lead you un- daunt- ed and strong, While the
cour- age shall lead you un- daunt- ed and strong, For the
fol- low the Flag till it floats at the front So shall

Flag floats a- bove, the bright sym- bol we love, Its
Flag floats a- bove, as the sym- bol we love, And the
gleam aye a- bove, that dear sym- bol we love, And

sign the grand Ea- gle that pro- tects the white Dove!
Ea- gle shall point out the way to the Dove!
with the grand Ea- gle shall shine the white Dove?!

423023