©CLE414154 R
SEP 26 1917

C558

# When We Take The Germ Out Of Germany

Lyric by
A. C. Ammenhauser

Music by
Ribé Danmark

M1646
D

c 558

Lyric by A. C. Ammenheuser

# When We Take The Germ Out Of Germany

Music by Ribé Denmark

Marcia

f

Voice

Ger-man-y has had the fight-ing
Then we'll go to Eu-rope with out

Vamp

fz mf p

bug for years Thought that they could drive the world to tears But we'll
an-y fear We won't have to think a U boat's near We won't

take the chance and go o-ver to France To see if we can't
have to car-ry a sword or a gun We won't want them to

fz

FROM
REMICK'S ARRANGING DEPARTMENT
NEW YORK

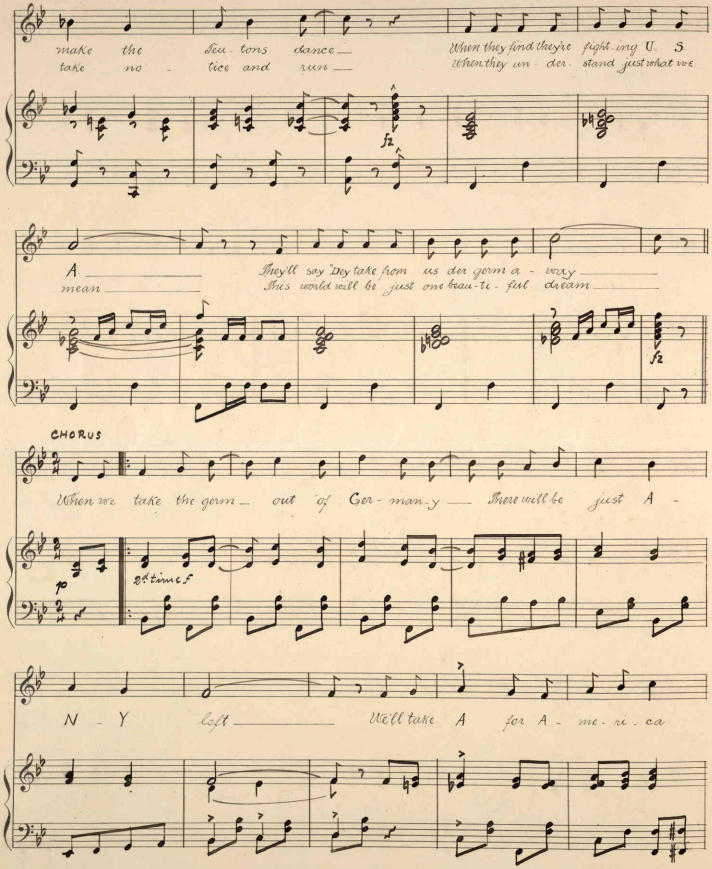
make the Hu tons dance
take no - tice and run
When they find they're fight ing U. S.
When they un - der stand just what we
f2
A
mean
They'll say They take from us der germ a - way
This world will be just one beau-ti - ful dream
f2
CHORUS
When we take the germ out of Ger - man y
There will be just A -
p
2d time f
N - Y left
We'll take A for A - me - ri - ca

N Y for New York Let's all help the Pres-i-dent and stop the talk For

when they get a lit-tle wis-er They'll wake up and they'll lock the

Kais-er When we take the germ-out of Ger-man-y There will just

be A-N-Y left When we left

D.S.

f

D.S.

420175