Composed December 20-18 (name of the song.)

Words and music by
Duchess Camino
3140 Park Av.
New York City

DEC 23 1918
©TE439559

U. S. A.
Brave America

Introduction
Allegro

moderato

we caught the eagle of the kaiser and the prince in our Ha - - - - nd
the yan-ky Boys did save us from the trik of Ger - - - ma - - - - - ny

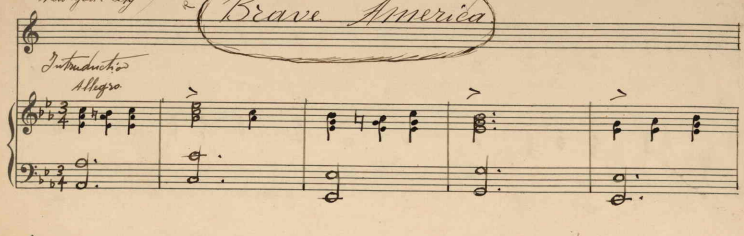

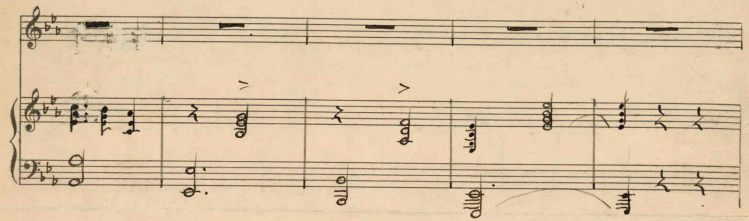

we made them Run to Holl - land with the rest of this Ba - - - - - nd Free -
we trust them mutch in the Battle of the cha - - tean thie - - - rry - - - - - Let

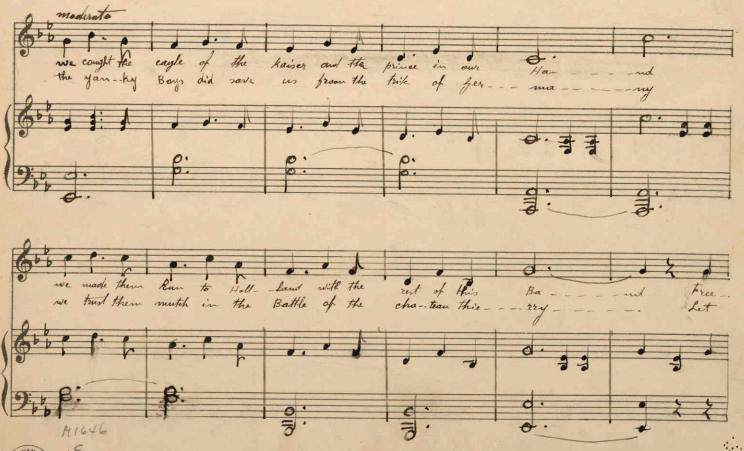

M1646
.C

Carl Fischer, New York.
No. 10-12 lines.

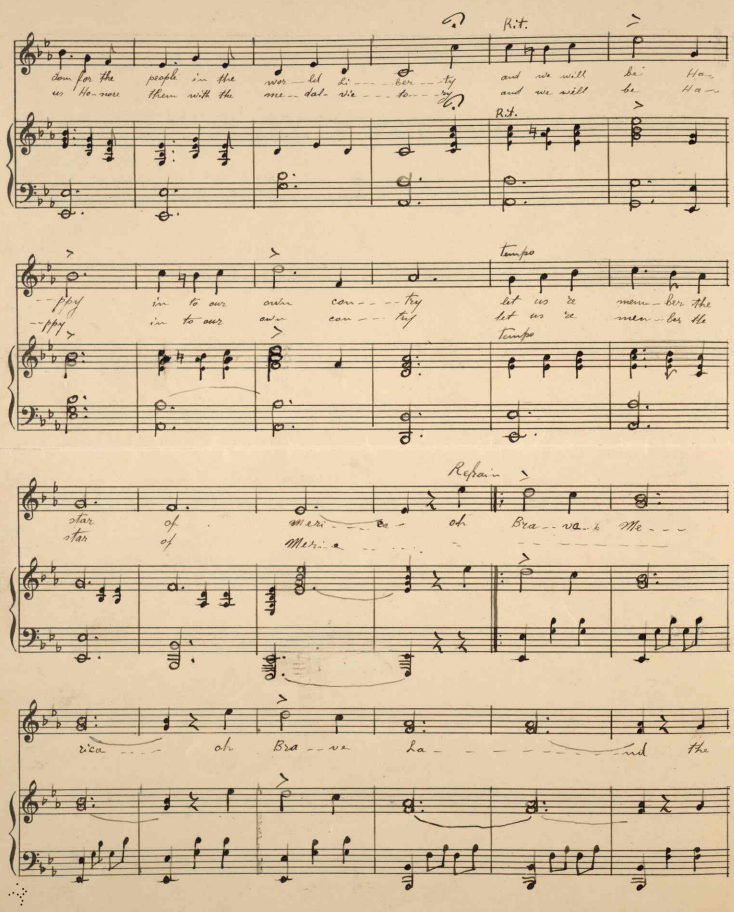

Rit.

dom for the people in the wor-ld li-ber-ty and we will be Ha-
us Ho-nore them with the me-dal-vic-to-ry and we will be Ha-

Rit.

-ppy in to our own con-try let us re mem-ber the
-ppy in to our own con-try let us re men-ber the

tempo

tempo

Refrain

star of Meri-ca oh Bra-ve Me-
star of Meri-ca

rica oh Bra-ve La-nd the

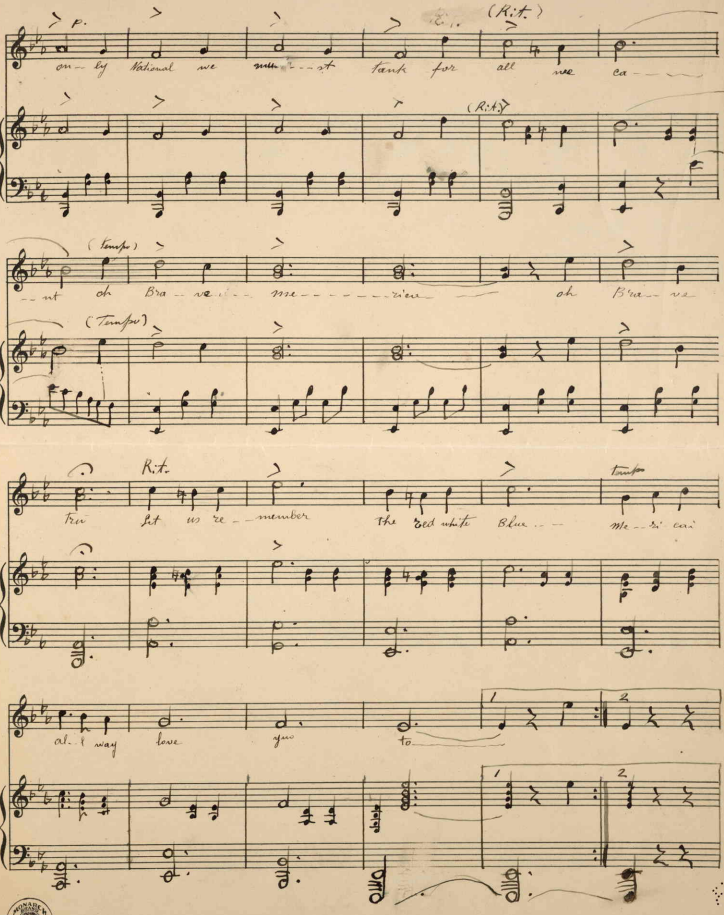

Carl Fischer, New York.
No. 10-13 lines.

Name of the song

U. S. A

Brave America.

composid by Duchess Camino

Words and Music.

3140 Park Ave

New York City

December 20 - 1918

450502