©CLE425665
JUN 14 1918

Dedicated to the 27th Division (N.Y.D.)

Dear Boys, Good-Bye

Lyric by
Heloise Durante Rose

Music by
Leon De Costa

GIS NY No. 2

M1646
.D

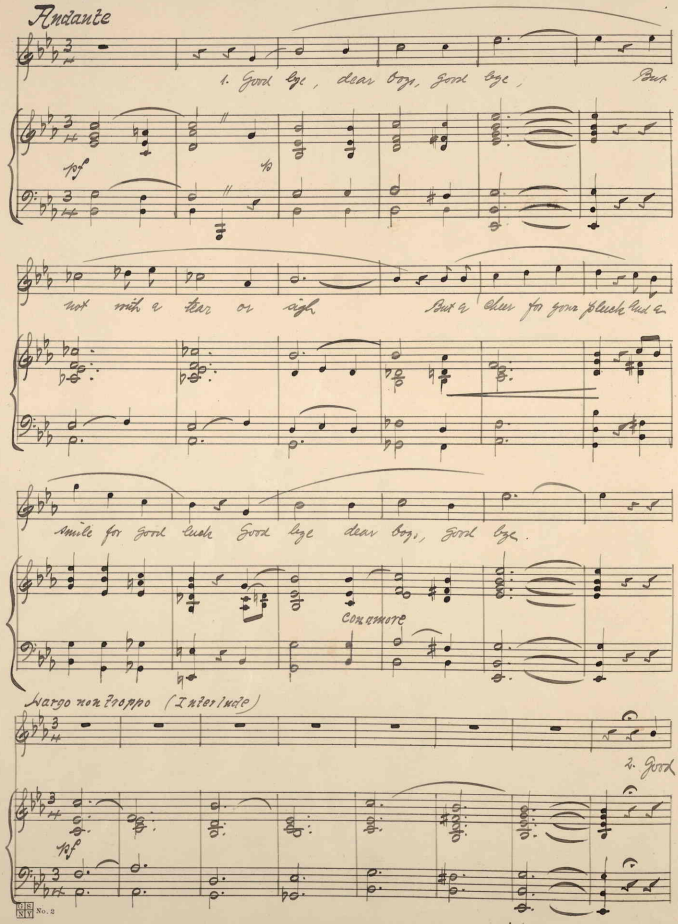
Andante
1. Good bye, dear boys, good bye,
But
not with a tear or sigh
But a cheer for your pluck and a
smile for good luck Good bye dear boys, good bye.
Con amore
Largo non troppo (Interlude)
2. Good
No. 2

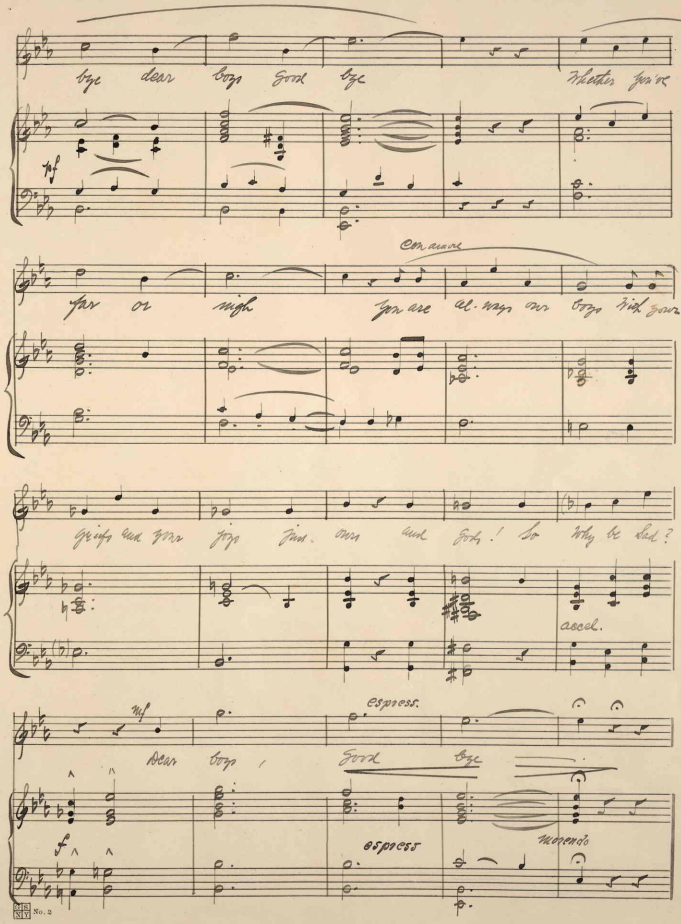

bye dear boys good bye Whether you've

pf

far or nigh you are al-ways our boys with your

con amore

griefs and your joys just ours and Gods! So why be Sad?

accel.

mf

Dear boys, Good bye

espress.

f

espress

morendo

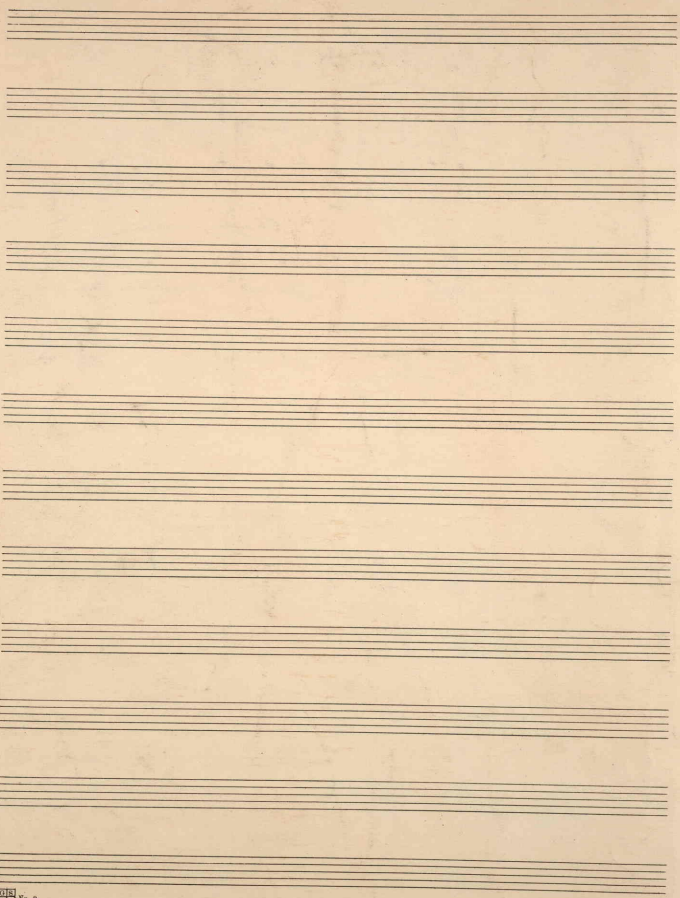

435149