©CLE425342
JUN -7 1918

Words and Music by Mabel Cann

The Banner Bright

Marcia Modto.

f

Voce

1 - far from our own dear na - tive land — our gal - lant sons must
2 - not for — con - quest do they go — a - cross the crest — of
3 - and we will send ten mil - lion men — the al - lied lines — to
4 - our ships were hurled in — to the deep — By ruthless Ten — ton
5 - tho the — blood like rivers run — we'll cheer our sol — diers

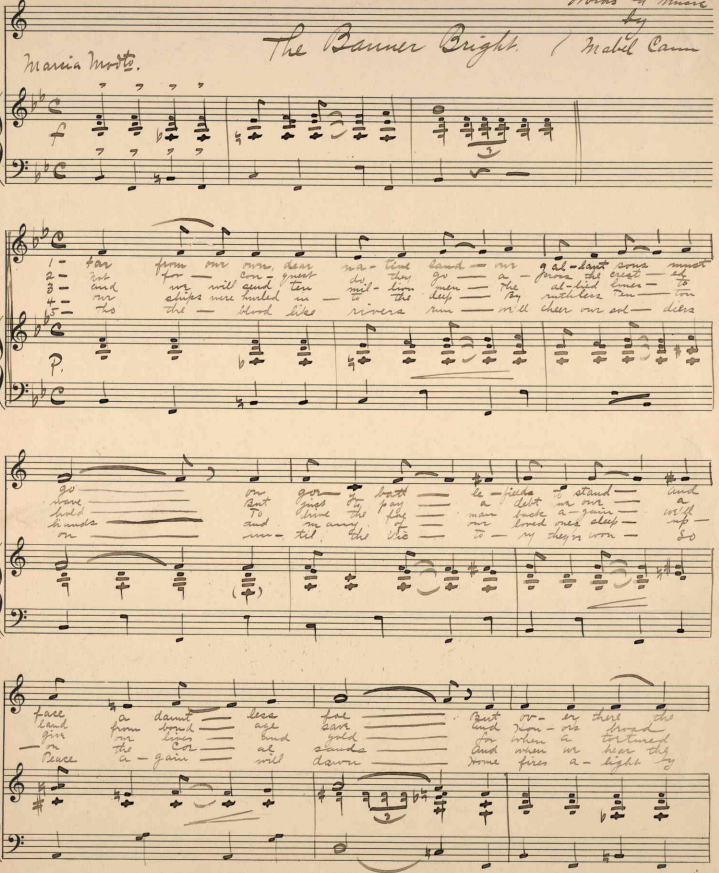

Piano

P.

go — on gor - y batt — le - fields to stand — and
wave — But just to pay — a debt we owe — a
hold — To live the fly — man back a - gain — we'll
hands — and many of — our loved ones sleep — up —
on — un - til the Vic — to - ry they'n won — So

face a daunt — less foe — But ov - er there the
land from bond — age save — and Hon - ors broad
give our lives — and gold — for when a tortured
— on the Cor — al sands — And when we hear the
Peace a - gain — will dawn — Home fires a - light by

Copyrighted 1918 by
~~Performing Rights reserved~~ ~~Interventional Copyright secured~~
Mabel Cann

M1646
.C

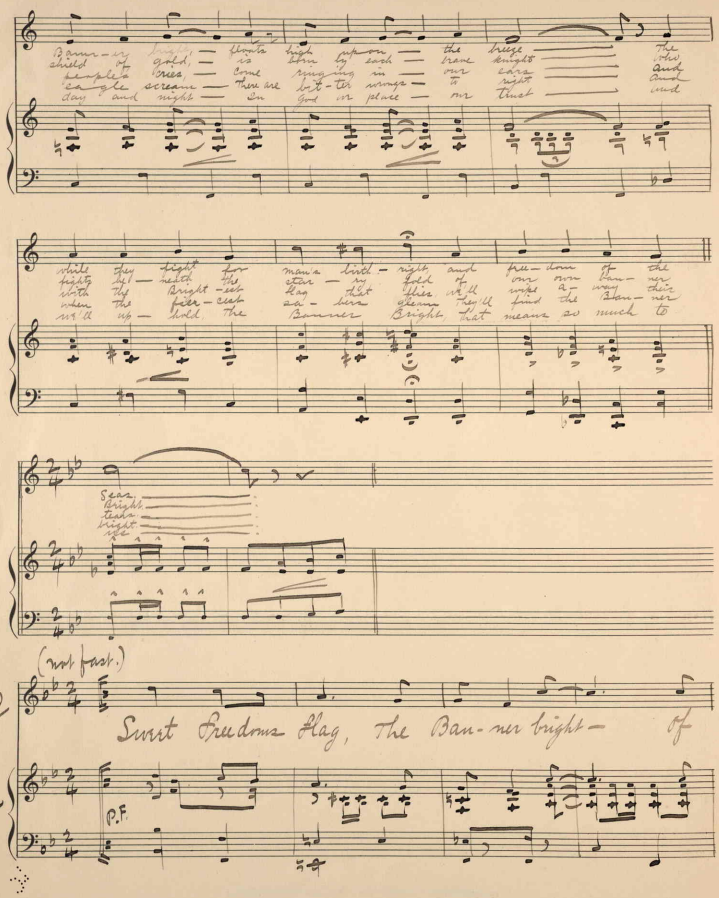

Banner bright, — floats high upon — the breeze — the
shield of gold, — is born by each — brave knight — who
people's cries, — come ringing in — our ears — and
eagle scream — there are bit-ter wrongs — to right — and
day and night — In God or place — our trust — and

while they fight for man's birth-right, and free-dom of the
fights be-neath the star-ry fold of our own ban-ner
with the Bright-est flag that flies we'll wipe a-way their
when the fier-cest sa-bers gleam they'll find the Ban-ner
we'll up-hold the Banner Bright, that means so much to

Seas,
Bright
tears
bright
us

(not fast.)

Cho

Sweet Freedoms Flag, The Ban-ner bright — of

Cho

P.F.

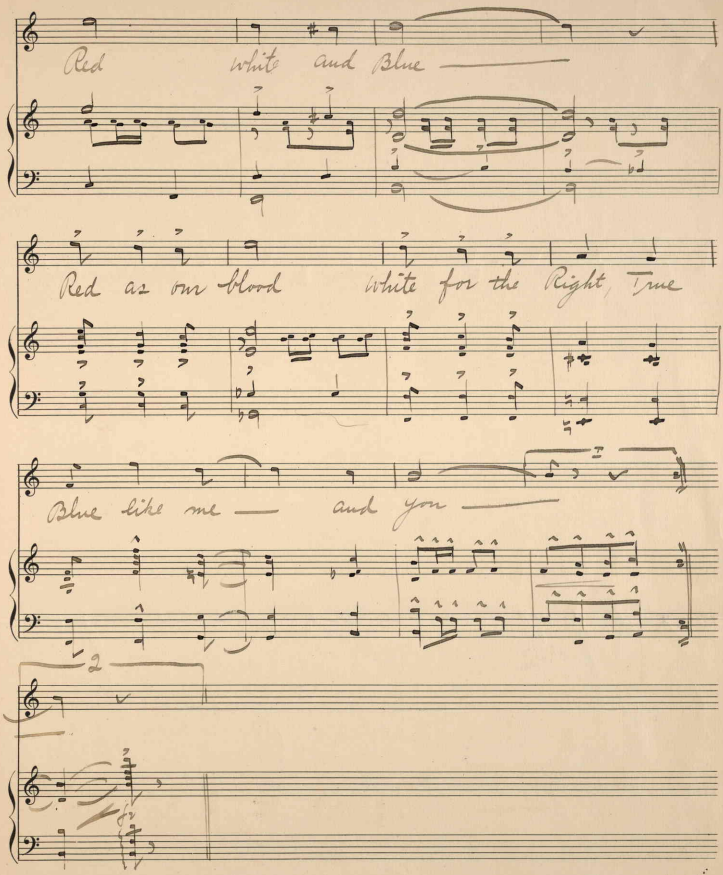
Red white and Blue
Red as our blood white for the Right, True
Blue like me and you
2

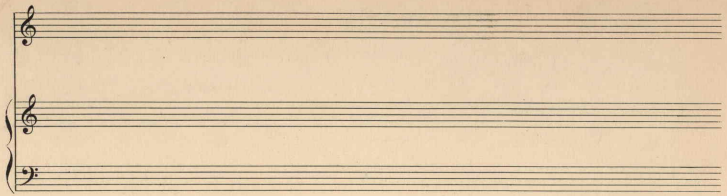

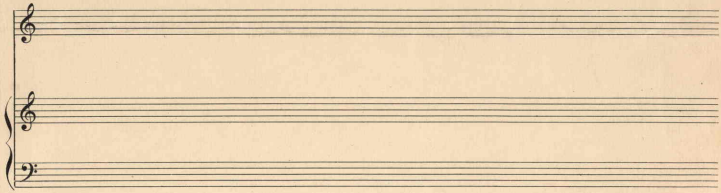

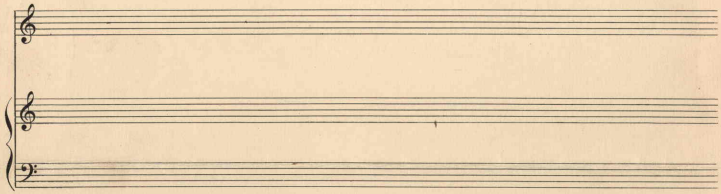

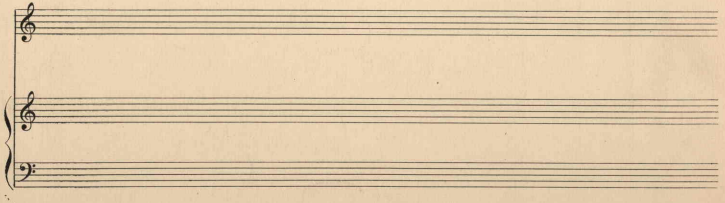

454757