©CLE 129390 Q
AUG 13 1918

Hail to the Heroes! Two-step and song. By E. M. DeKonza

M1646

Hail to the Heroes!

Toreador and song. By E. M. DeRonza

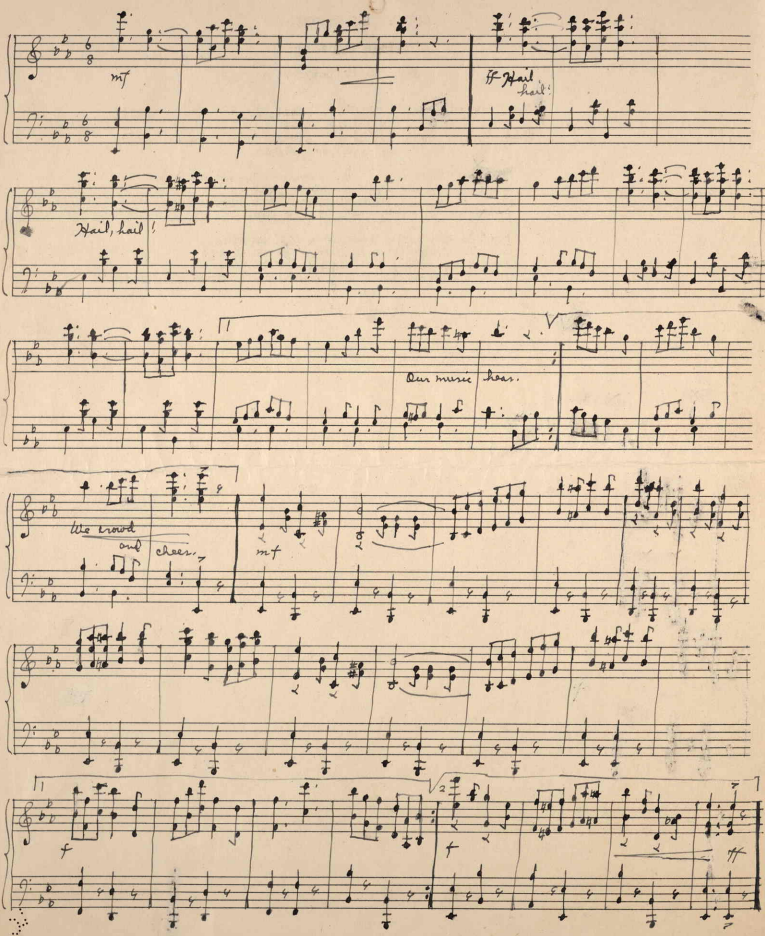

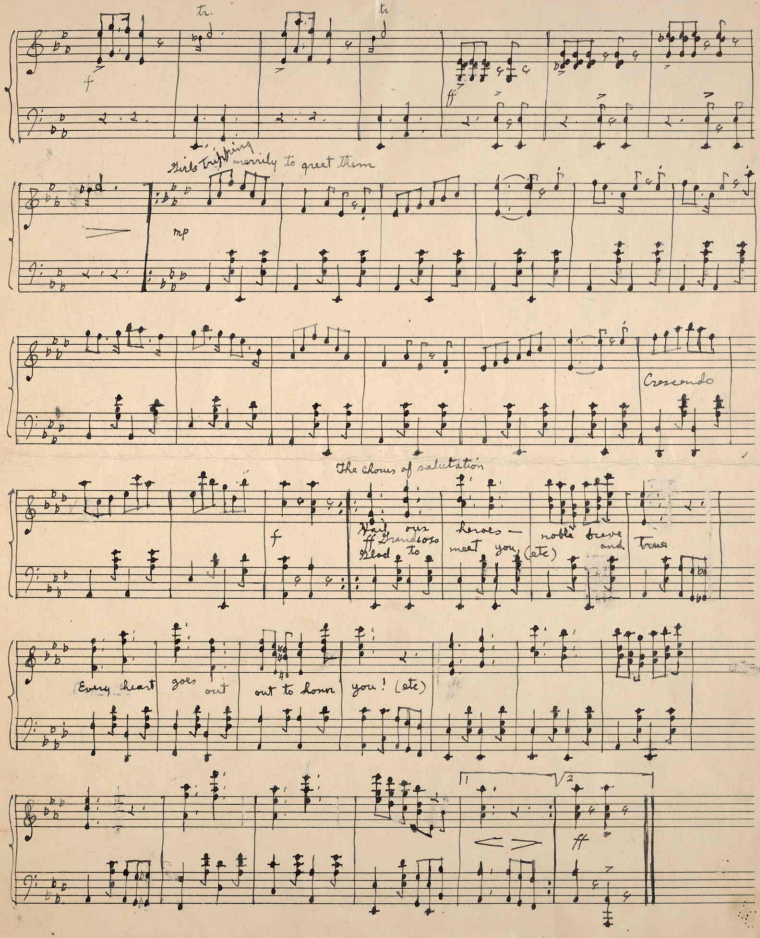
tr.
tr
f
ff
Girls tripping merrily to greet them
mp
Crescendo
The chorus of salutation
f
Hail our heroes — noble brave and true
ff Grandioso
Glad to meet you (etc)
Every heart goes out out to honor you! (etc)
1
2
ff

430729

AUG 13 1918

HAIL TO THE HEROES!

Twostep and song,

By E. M. DeKonza.

Hail, hail! Hail, Hail! . . .Hail, hail! Hail, hail!
Our music, hear.
Hail, hail! Hail, Hail! . . .Hail, hail! Hail, hail!
We crowd and cheer.

Hail, O heroes (our hero) -- noble, brave and true,
Every heart goes out to honor you!
We will ne'er forget what you have done;
Every honor we can pay, you've won!

Glad to meet you, welcome songs we sing;
Glad to greet you, banners high we fling!
Smiles we give you -- and a joyful tear!
Hail, O heroes! (our hero) Three times three we cheer!