©CLE429388
AUG 13 1918

Victory Won! Twostep and Song. By E. M. DeRonza

M1646
.D

No 1.

Victory Won! two-step and song.

Music and words by E. M. DeMonza

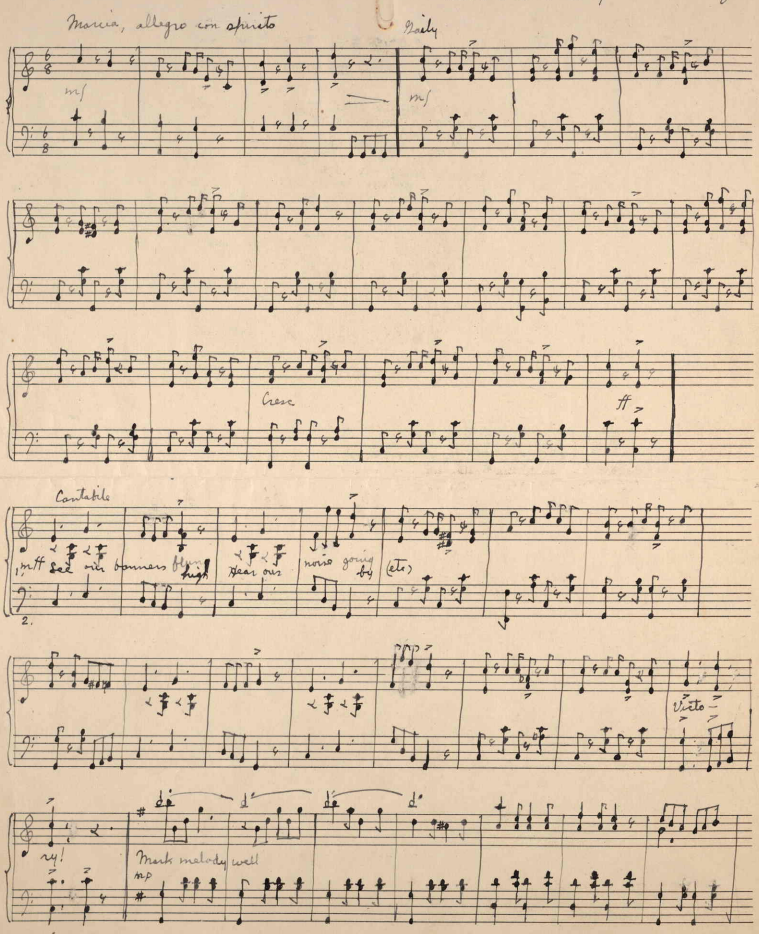

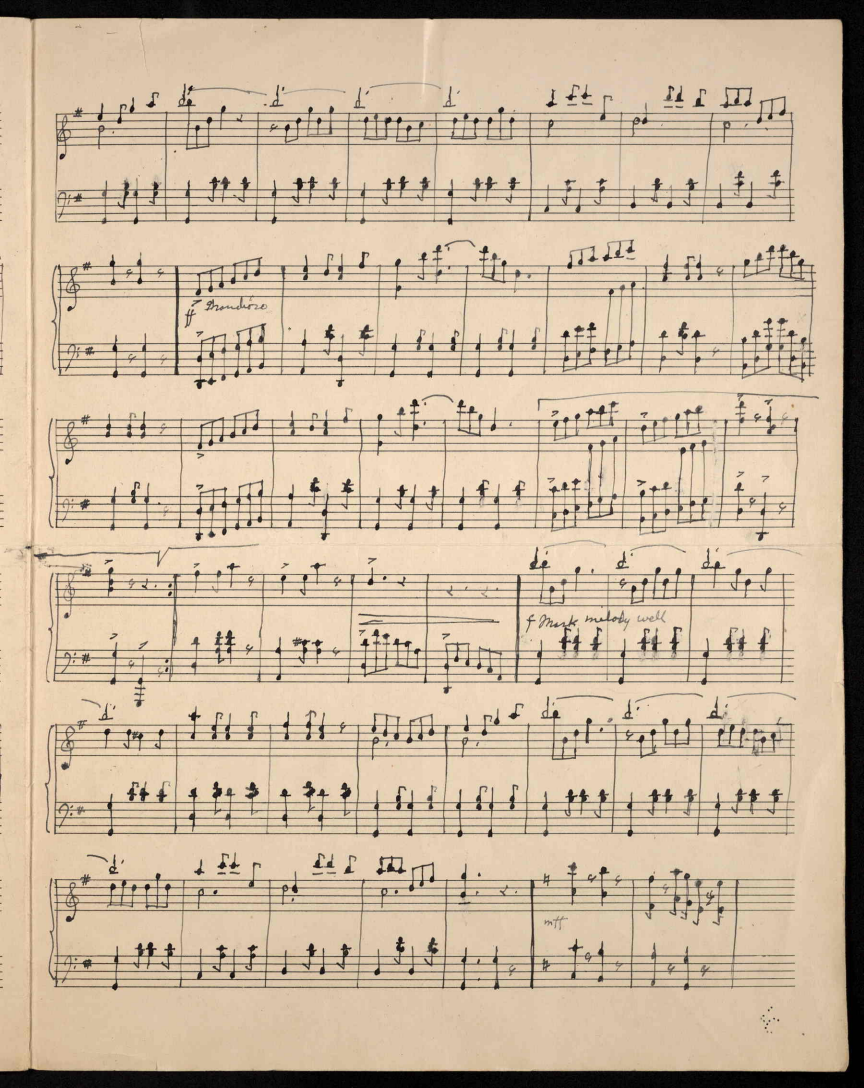
ff Trombone
f Mark melody well
mff

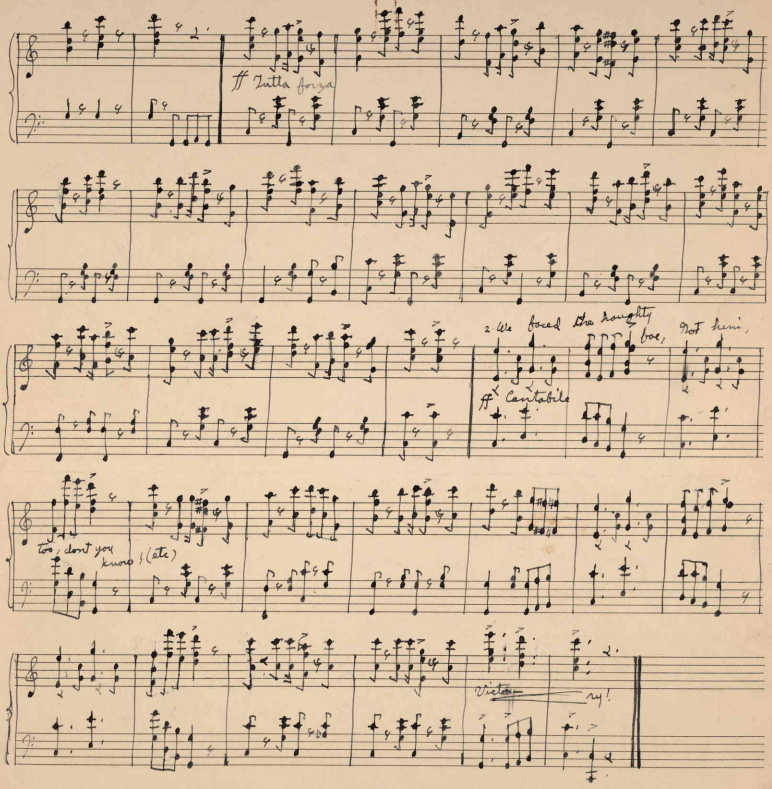
ff Tutta forza
2. We faced the haughty foe, Not him,
ff Cantabile
too, dont you know! (etc)
Victory!

AUG 13 1918

VICTORY WON! twostep and song.

Music and words by E. M. DeKonza.

See our banners flung high;
Hear our noise going by!
Say, where have you been?
Come, help make the din --
Split the air with shouts of glee!
Biggest thing ever done;
Sweeping vic'try we've won!
Yes, we're telling it --
Yes, we're yelling it -- VICTORY!

We faced the haughty foe,
Got him(them), too, don't you know!
Always knew we could --
Always knew we would
Finish him (them) right valiantly!
Now, we're laughing -- Ha, ha!
And we're shouting -- Hurrah!
Yes, we're telling it --
Yes, we're yelling it -- VICTORY!