©CLE439561
NOV 29 1918

"Black Jack Pershing & Our Yankee Sons"

~~"We Downed The Stripes"~~

Words By
Bert Capman

Music By
Milford Capman

INTRO

VOICE

THE
AND
(VOICE)

VAMP

DARK DAYS HAVE PASSED WE HAVE BRIGHTNESS AT LAST & THE GREAT WAR NOW IS
ALL THRU THIS WAR THERE ARE HARD SHIRS WE'VE BORE TO PRE-SERVE OUR LI-BER-

WON WE ALL DID OUR SHARE FOR THE BOYS "O-VER THERE" TO
TY WE MUST SHOW OUR PRIDE FOR THE HE RO'S WHO DIED TO

GS NY No.9

COPYRIGHT 1918 BY BERT & MILFORD CAPMAN

~~CANADA COPYRIGHT~~

M1646
C

HELP CRUSH THE BEAST-LY HUN NOW HATS OFF TO WIL-SON OUR
WIN THIS BIG VIC TO R Y THIS MAKES US FEEL GLAD THO THERE'S

LEA-DER SO GRAND & THE BOYS WHO HAVE BEEN SO TRUE PERSHING
SOME WHO FEEL SAD FOR THEIR BOYS WHO WON'T COME BACK HOME WE WILL

S'OON WILL SAIL HOME WITH HIS BOYS CROSS THE FOAM TO COME AND
GIVE THEM THREE CHEERS 'MID THE JOYS & THE TEARS WHEN THEY COME

STAY WITH YOU 'CAUSE WE DOWNED THE HUNS YES WE DOWNED THE
CROSS THE FOAM

HUNS GENERAL FOCH WITH HIS AL- LIED SONS OUR YAN KEE

HE-RO WON GREAT FAME HUR- RAH FOR PERSHING THAT'S HIS

NAME { NOW OLD KAI - SER BILL & HIS GER - MAN STAFF THOUGHT THEY'D
AND OLD HIN - DEN BURG SAID "I'M BRAVE & BOLD AND MY STRONG

HAVE A LAUGH BUT WHO FORCED THESE HUN TO LAY DOWN THEIR
LINE WILL HOLD' THEN THEY MADE THIS HUN ONTO BER - LIN

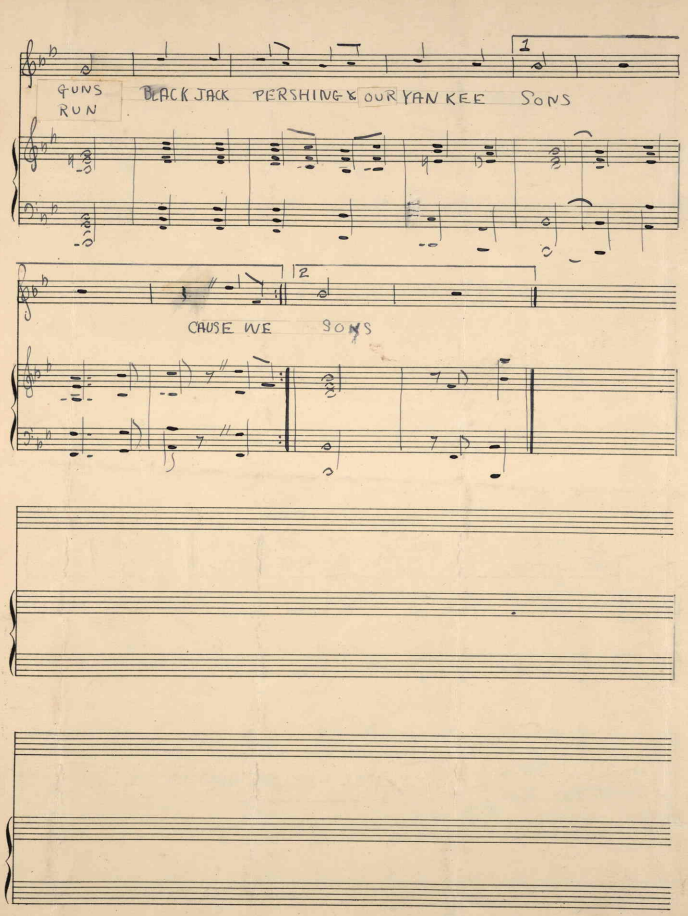
GUNS
RUN
BLACK JACK PERSHING & OUR YANKEE SONS
CAUSE WE SONS