©CLE439804
JAN 14 1915

"With the Soldiers of the U.S.A."

Words by Charles Carlow.

Music by Charles Carlow
~~Music by Harold Ogley.~~

Charles Carlow

P.O. Box 114. Howard. R.I.

M1646
.C

Nr. 8. — Carl Fischer, New-York.

Words by Charles Carlow) With the Soldiers of the U.S.A.

~~(Music by Harold Oxley~~

Violin Intro.

Vamp

Voice

Come boys come don't you hear the drum the call to arms has sound-ed, the boys in blue with
we can't forget brave La-fay-ette at the front we al-ways found him, mid the Shot and shell he

hearts so true And courage to un-bound-ed the die is cast now all fear is past and with
fought so well with our yan-kee boys ar-ound him and to France to-day we have ad-debt to pay soon will

grim de-term-in-a-tion at our cou-ntry's call, we will stand or fall for the hon-or
hear the wel-come sto-ry we are mar-ching in, to old Ber-lin and on the pal-ace

of our na-tion Tramp tramp tramp the boys are mar-ching a-cross the O-cean we will
waves old glo-ry

Chorus

go for the hon-or of our star-ry flag we'll fight the for-eign foe Hark I

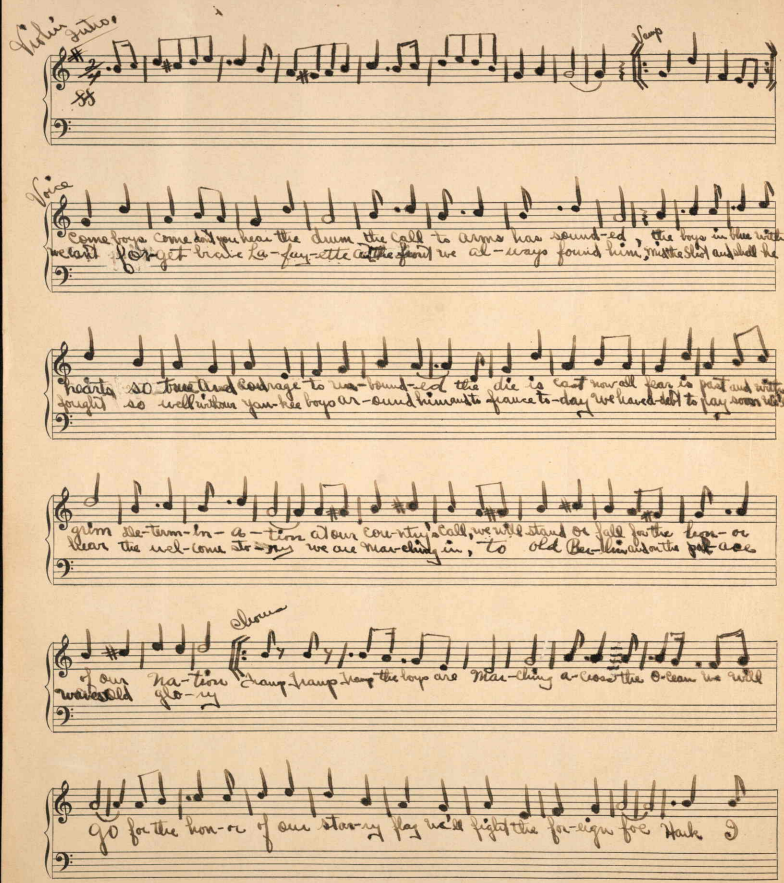

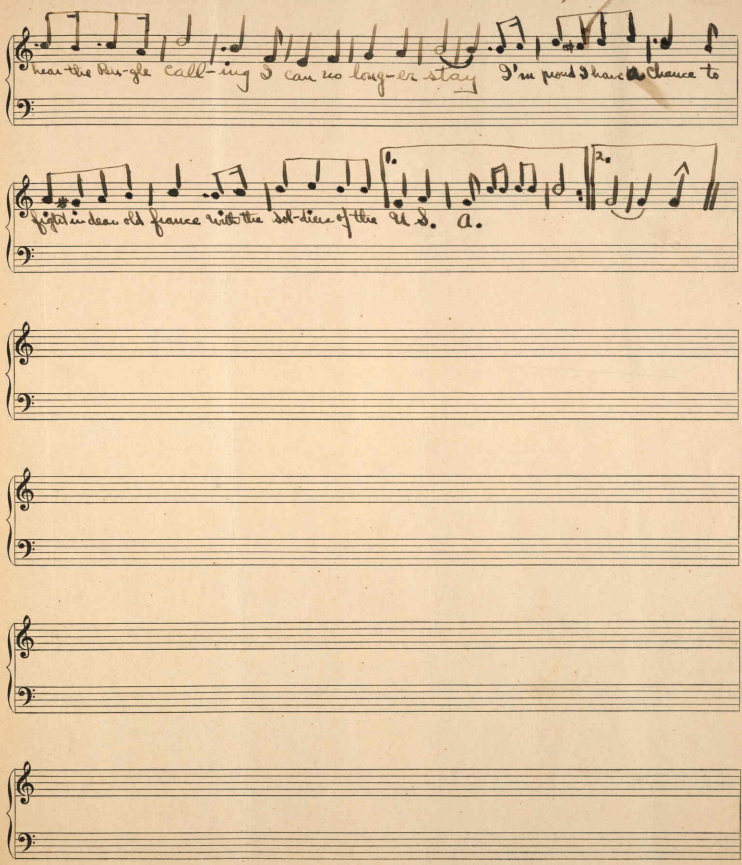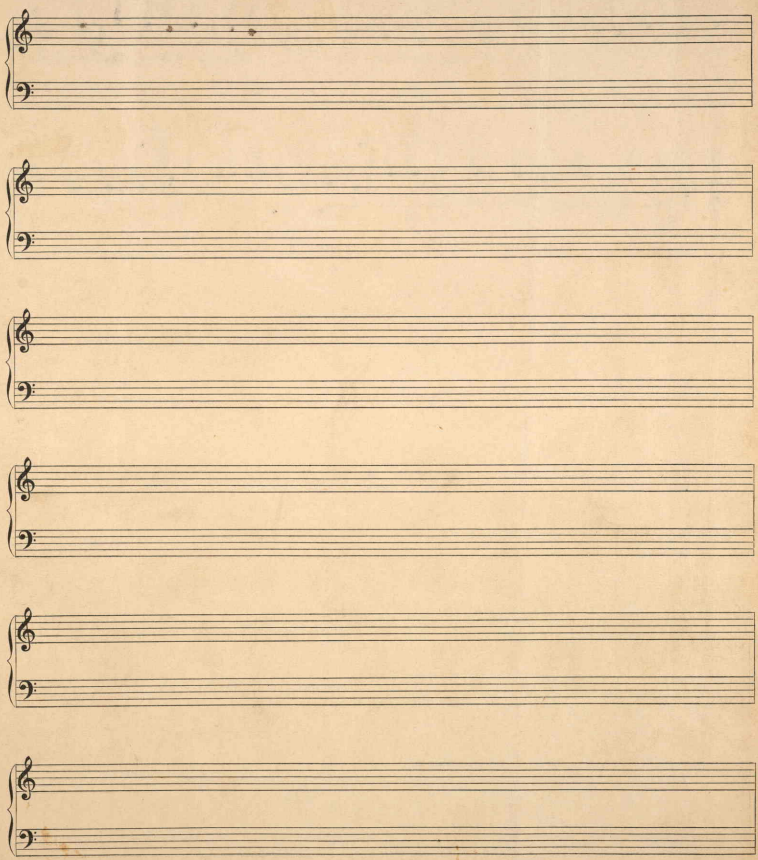
hear the bu-gle call-ing I can no long-er stay I'm proud I have the chance to
fight in dear old France with the sol-diers of the U. S. a.