JUN 24 1918

©CLE428189

"All For Old Glory and You"

Words by.
Wallace LeGrande Henderson

Music by
Frank A. Del Cino

Allegro Moderato.

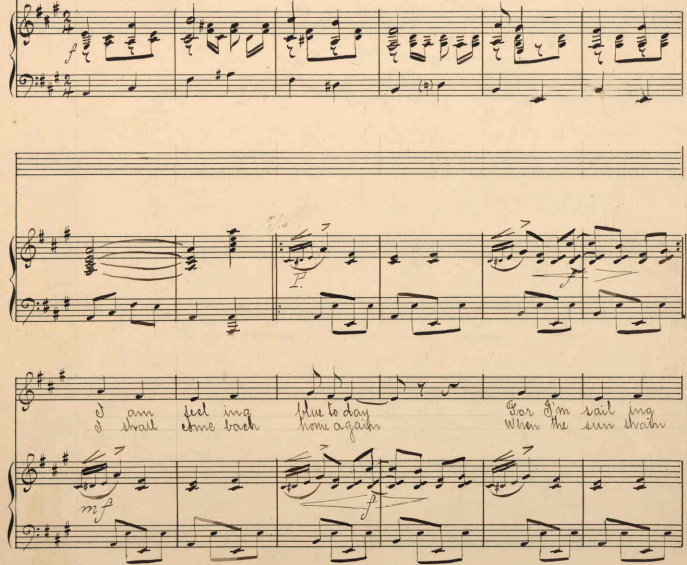

No. 9

M1646
.D

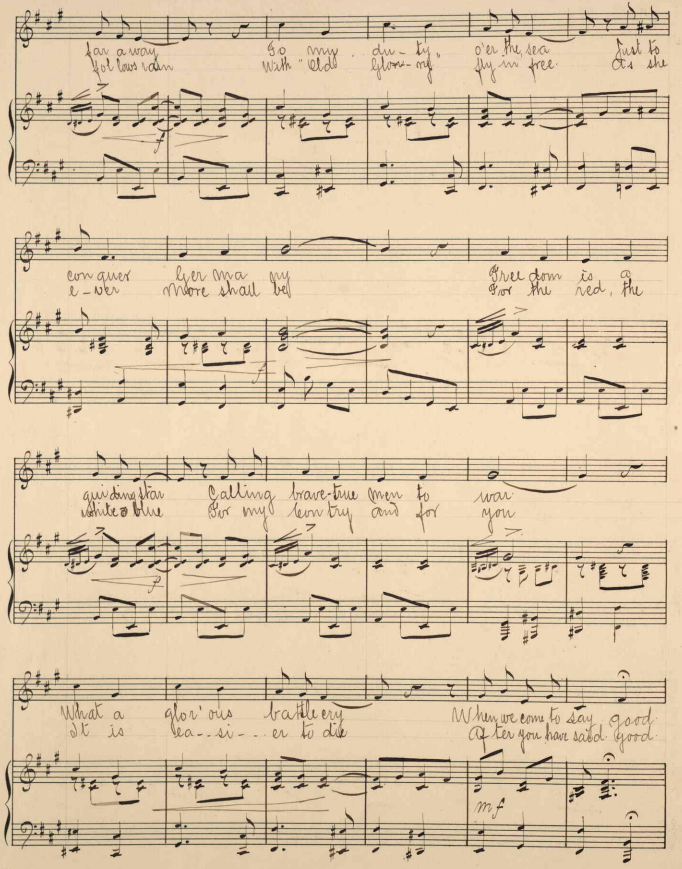

far away To my du-ty o'er the sea Just to
follows rain With "Old Glory" fly in free As she

conquer Ger ma ny Free dom is a
e-ver More shall be For the red, the

guiding star Calling brave-true men to war
white & blue For my Con try and for you

What a glor'ous battle cry When we come to say good
It is ea--si--er to die After you have said good

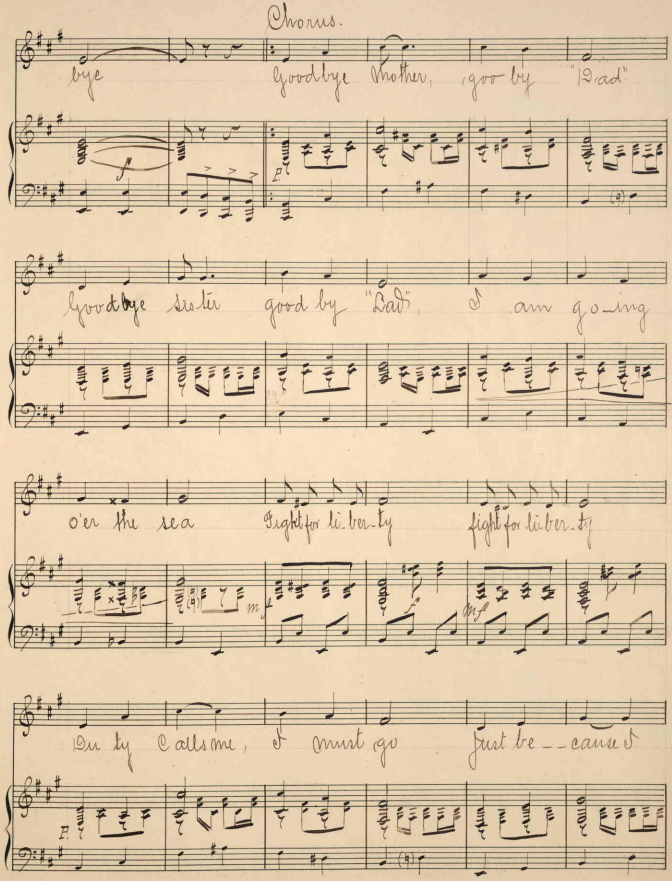

Chorus.

bye Goodbye Mother, goo by "Dad"

Goodbye sister good by "Dad", I am go-ing

o'er the sea Fight for li-ber-ty fight for li-ber-ty

Du ty Calls me, I must go Just be--cause I

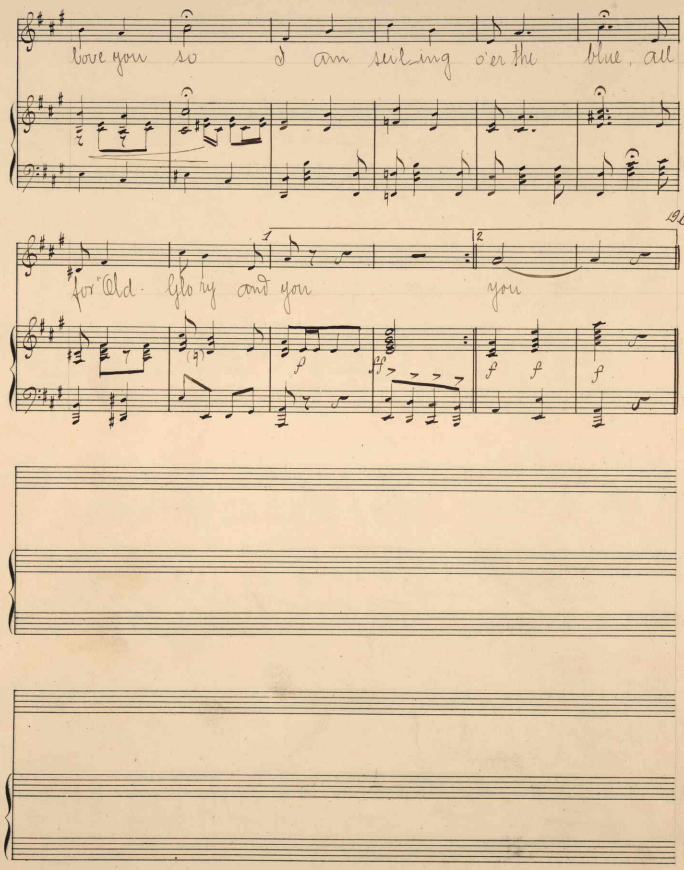
love you so I am sail-ing o'er the blue, all
126.
for Old Glo-ry and you you

431550