OCT 20 1917
©CLE412710

Good Luck to the Boys of U. S. A.

Words & music by Edith A. Carroll.

Introduction
with spirit

mf

Solo

mf

Hip-Hip-Hoo-Ray! for U. S. A. and
Then cheer-boys-cheer - for our country dear-

mf

ev'ry Sol-dier Boy — And ev'ry lad who's gone to sea, you
No heart be down-ward cast — For when this war is o-ver and the

are our pride and joy — You've gone to fight for a cause that's right — May
boys come home at last — We'll cheer-cheer-cheer and the boys will hear — Each

M1646
.C

Carl Fischer, New York.
No. 10-12 lines.

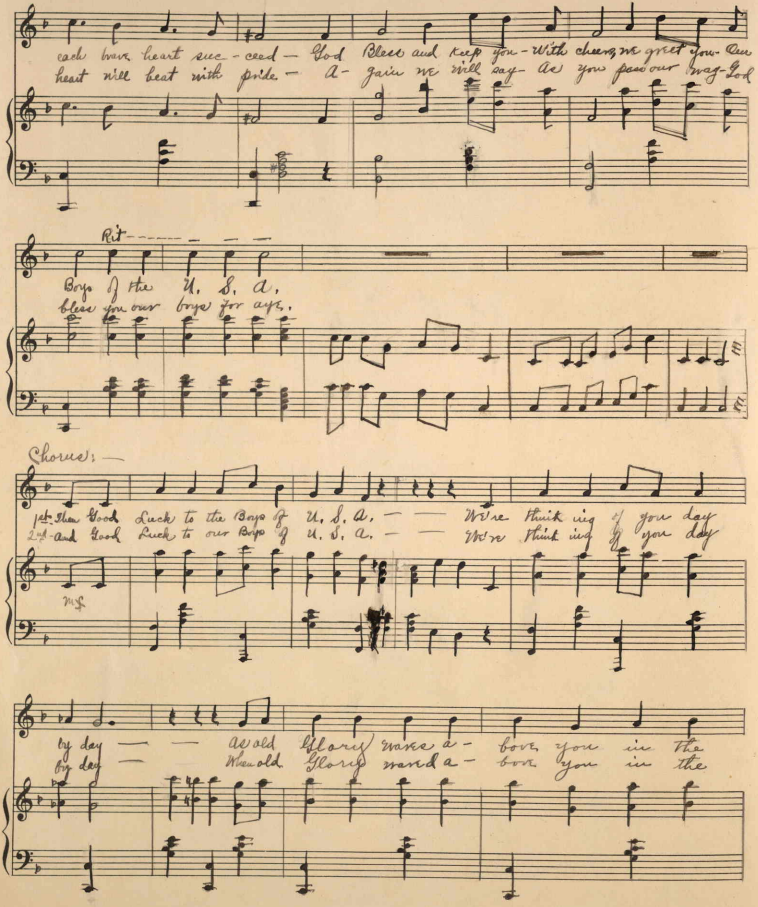
each brave heart succeed — God Bless and keep you — With cheers we greet you Our
heart will beat with pride — A- gain we will say As you pass our flag-Pole
Rit
Boys of the U. S. A.,
bless you our boys for aye.
Chorus:—
1st-Then Good Luck to the Boys of U. S. A. — — We're thinking of your day
2d-and Good Luck to our Boys of U. S. A. — — We're thinking of your day
M.f.
by day — — As old Glory waves a- bove you in the
by day — — As old Glory waves a- bove you in the

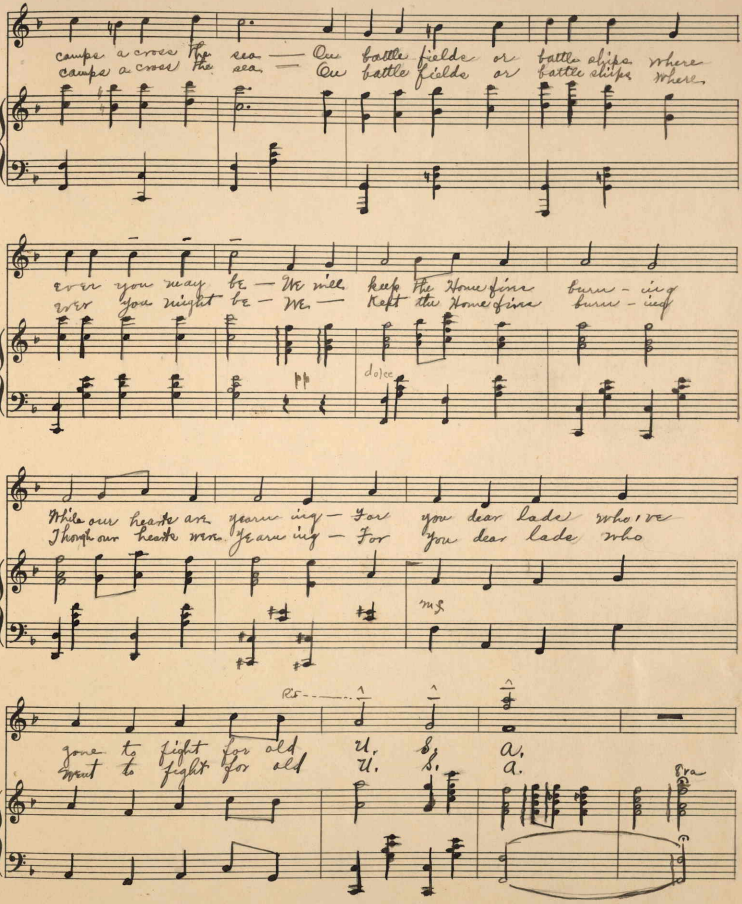

Carl Fischer, New York.
No. 10–12 lines.

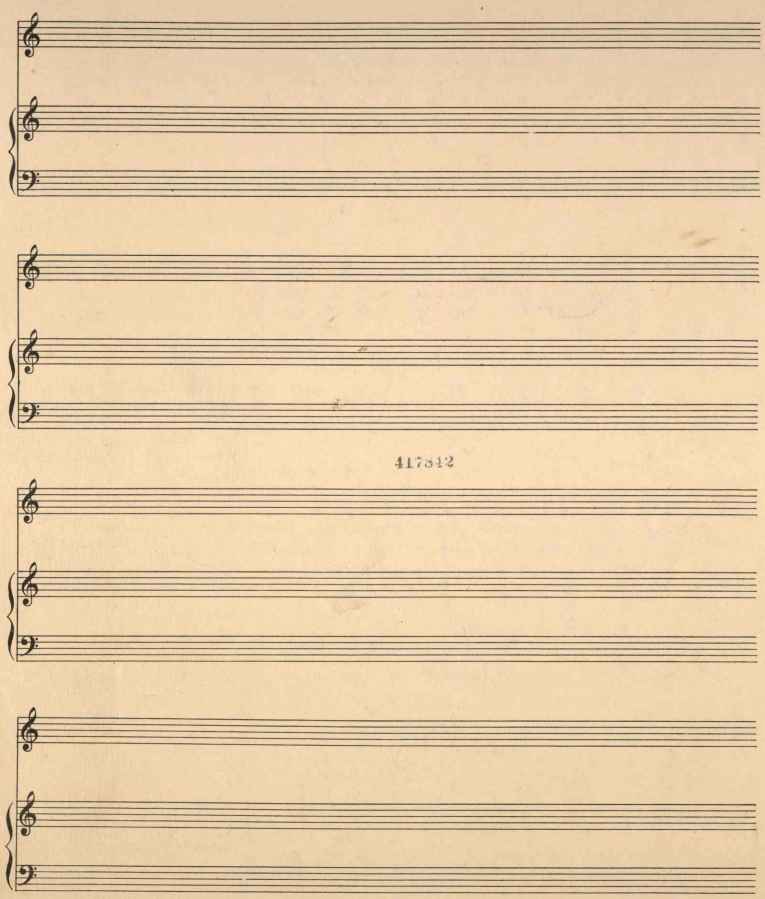

417842