©CIE 456085

AUG -5 1919

A. M. D. G.

To commemorate the affectionate piety of St. Ignatius of Loyola, the Soldier Saint, when meditating before the famous painting "Madonna Della Strada."

To the wounded, and to all, connected with the U. S. A. Debarkation Hospital, № 3, New York City, this composition is dedicated, where it is rendered at the Catholic service held there, by Miss Mary L. Guinazzo, soprano of St. Cecilia's Choir of St. Francis Xavier's Church, New York City.

# AVE MARIA

by

## J. CHRISTOPHER CARROLL

PRICE 50 CENTS

PUBLISHED BY
J. CHRISTOPHER CARROLL
337 WEST 20TH ST
NEW YORK

M1646
.C

A. M. D. G.

# AVE MARIA

By J. CHRISTOPHER CARROLL

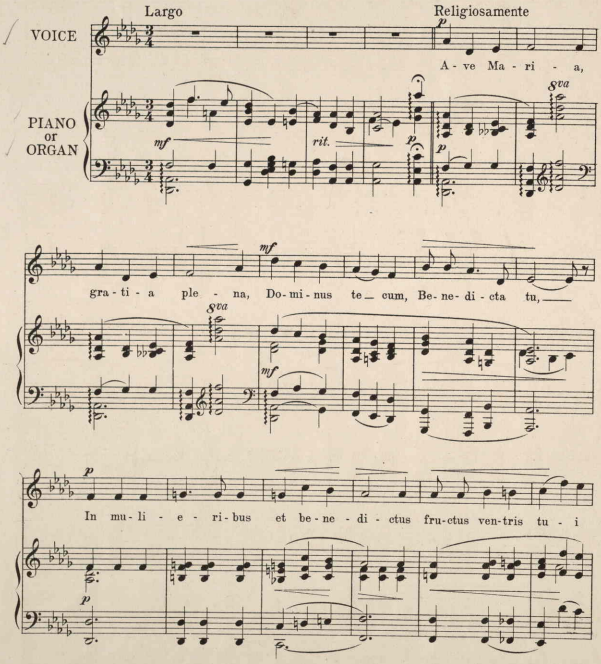


Copyright MCMXIX by J. Christopher Carroll, New York

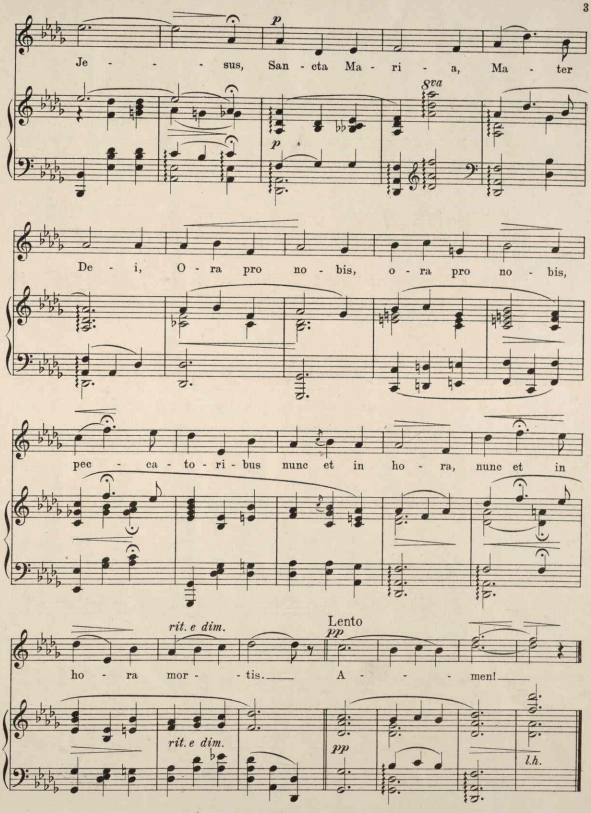
p
Je - - - sus, San - cta Ma - ri - a, Ma - ter
8va
p
De - i, O - ra pro no - bis, o - ra pro no - bis,
pec - ca - to - ri - bus nunc et in ho - ra, nunc et in
rit. e dim.
Lento
pp
ho - ra mor - - tis. A - - - men!
rit. e dim.
pp
l.h.

466712