©LE437988
DEC -9 1918

It's All Over Over There

SONG

Words by
GUS GILARD

Music by
CHAS. DENNIS

PUBLISHED BY MONTROSE MUSIC SHOP
4358 N. LEAVITT ST. CHICAGO, ILL.

M1G46
.5

IT'S ALL OVER
OVER THERE

Words by
GUS GILARD

Music by
CHAS. DENNIS
Arr. by JEAN WALZ

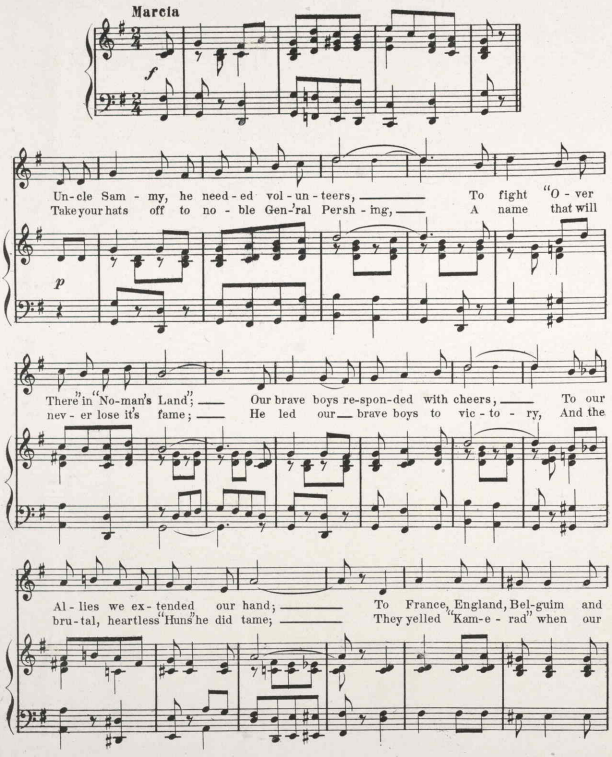

Copyright MCMXVIII by Gilard and Dennis

sun - ny I - tal - y, Ger - man - y had to sur - ren - der or in
flag was o - ver there, "I'll sur - ren - der" shouted 'Kai - ser Bill' "Be -

Ber - lin we would be. Three cheers for Lib - er - ty!
fore those Yank - ees blow, My cas - tle in the air."

fz

CHORUS

The World-war is o - ver, And peace have we once more. Three cheers for Old Glory, The

p-f

flag that we a - dore. Won't all mothers be hap - py to see their boys a -

ten.

gain. For the World-war is o - ver, Its all O - ver, O - ver there. The there.

ten.

fz

Liberty Music Engravers, Chicago

445456