CLE 428376
JUN 28 1918

# Mother to the World

By

C. A. Doak

Hotel Sanford

Omaha Neb

B. C.
No. 13.
M1646
.D

Printed at Leipzig.

Words + Music by
C. A. Doak

# Mother To The World

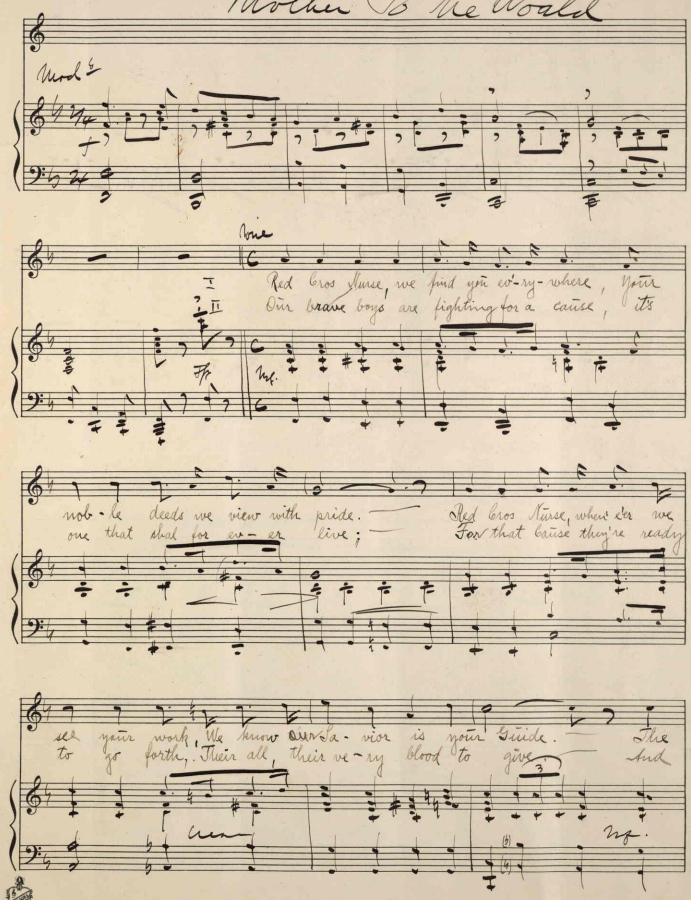


"The Cross" (None Genuine without Watermark.) M. WITMARK & SONS, Selling Agts. New York & Chicago.

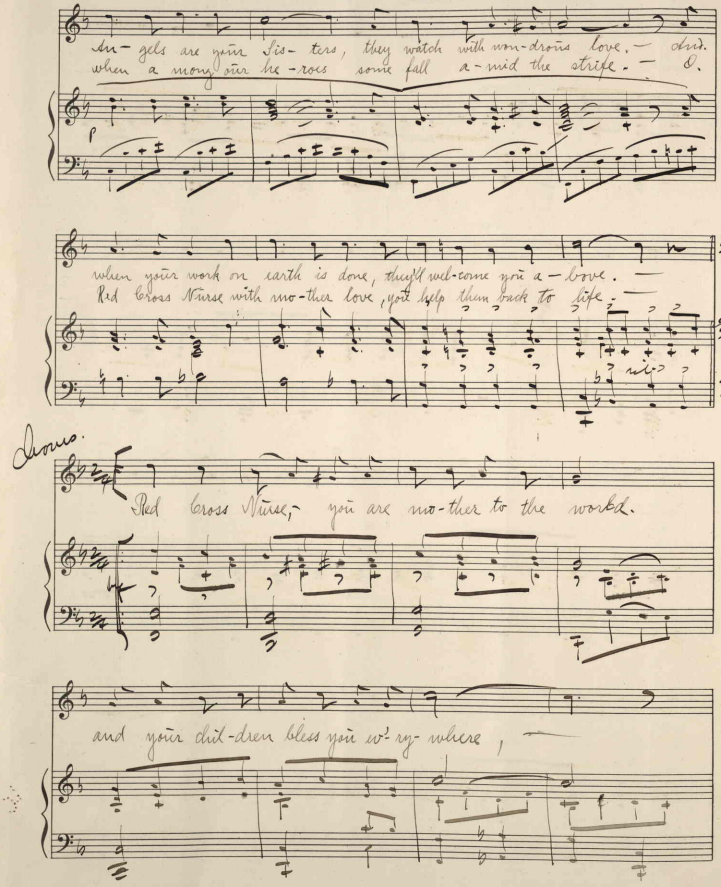



An- gels are your Sis- ters, they watch with non-drous love. — And.
when a mong our he-roes some fall a-mid the strife. — O.

p

when your work on earth is done, they'll wel-come you a-bove. —
Red Cross Nurse with mo-ther love, you help them back to life. —

2/4

Chorus.

Red Cross Nurse, — you are mo-ther to the world.

and your chil-dren bless you w'-ry- where, —

"The Crest" (Note Genuine without Watermark.) M. WITMARK & SONS, Selling Agts, New York & Chicago.

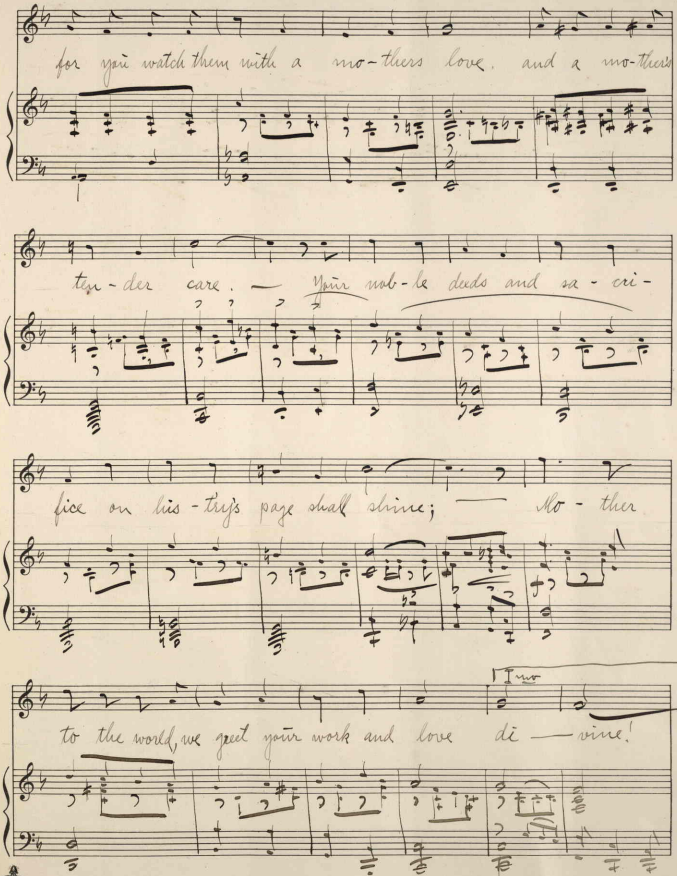


"The Crest" (Rose Gravure without Watermark.) M. WITMARK & SONS, Selling Agts. New York & Chicago.

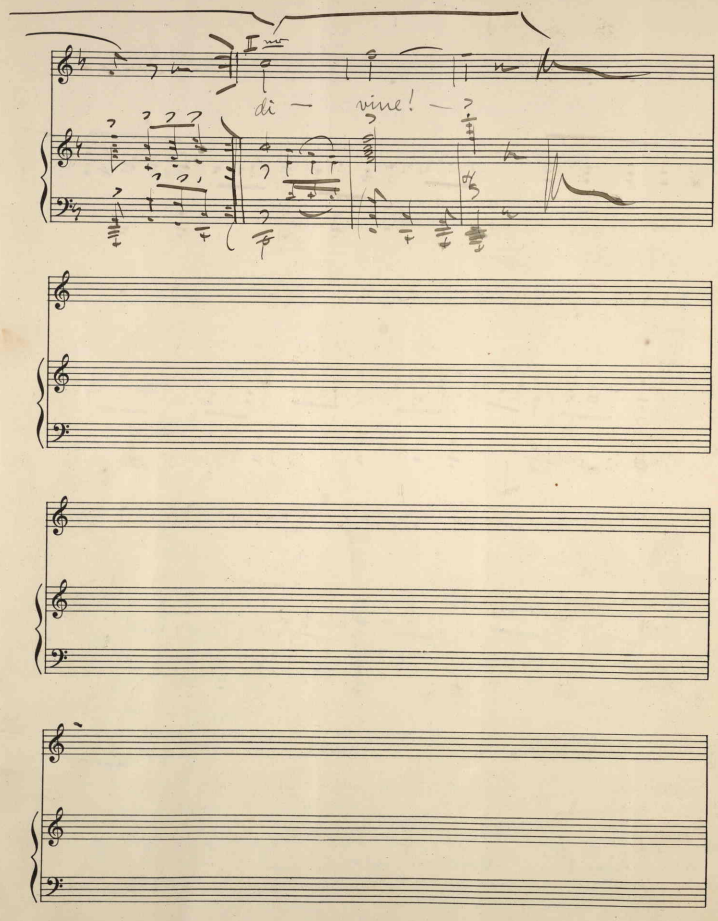
di — vine! —

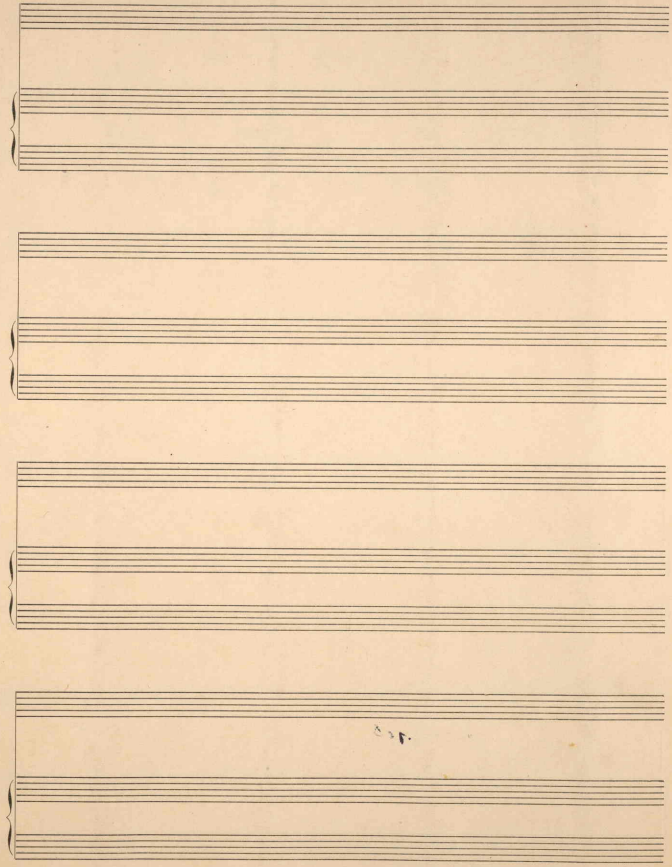

434011

©CLE 128376

JUN 28 1918

# MOTHER TO THE WORLD.

1.

Red Cross Nurse, we find you everywhere,
Your noble deeds we view with pride.
Red Cross Nurse, whene'er we see your work,
We know our Saviour is your Guide.
The Angels are your Sisters, they watch with wondrous love,
And when your work on earth is done, they'll welcome you above.

CHORUS

Red Cross Nurse, you are Mother to the World,
And your children bless you everywhere,
For you watch them with a mother's love
And a mother's tender care.
Your noble deeds and sacrifice
On history's page shall shine;
Mother to the World, we greet
Your work and love divine!

2.

Our brave boys are fighting for a Cause,
It's one that shall forever live;
For that Cause they're ready to go forth
Their all, - their very blood to give.
And when among our heroes some fall amid the strife,
O, Red Cross Nurse, with mother love you help them back to life!