OCT. 17 1918 ©CLE433093

FAR FROM HOME.

Words by Mrs.S.T.Knott. Music by Luther A.Clark.

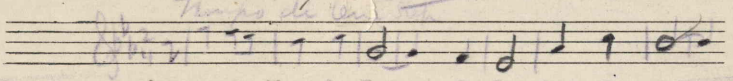

Away over ther in France, So far,far, from home,

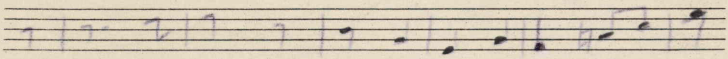

Our boys will teach those Huns to dance In time to the Stars

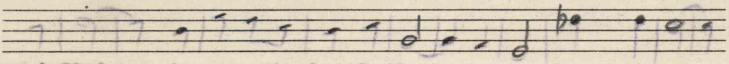

and Stripes. Away on the battlefield, So far,far, from home,

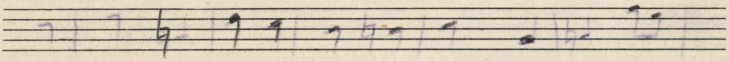

Your lives perhaps you there will yield, For us waiting

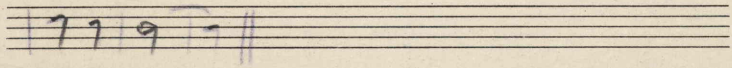

here at home.

CHORUS.

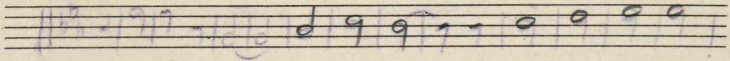

Hurrah! Hurrah! for our boys Who know no fear!

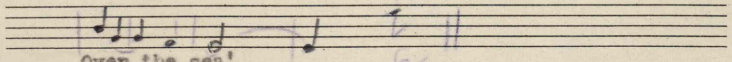

Over the sea!

THEODORE PRESSER CO., PHILA., PA.

CLARKE'S MUSIC TABLET.

2.

Away there in "no man's land",
So far,far,from home;
Our boys will if called take their stand
And show what the Sammies can do.
Away on the German soil,
So far,far from home;
Those brigands make our boys' blood boil
And they fight for freedom's cause.

M1646
.C

FOR SALE BY THE NATIONAL LITERARY & PUBLISHERS'
SERVICE BUREAU, HANNIBAL,MO.

441376