©CLE442513

FEB 10 1919

LAFAYETTE WE'RE HERE.

Words by E.E.McGee. Music by Luther A.Clark.

Tempo di marcia.

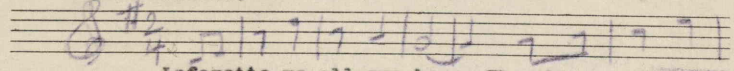

Lafayette we all are here, Though our systems

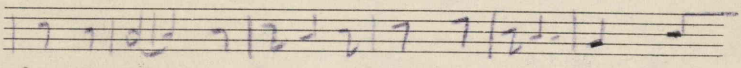

know no fear, And how we received their many cheers, When

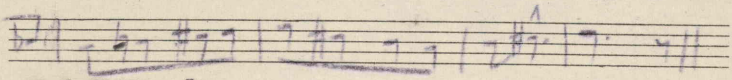

we left from "Over There to come on "Over Here!"

Chorus.

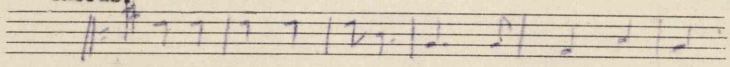

General Pershing nobly said Some true words there

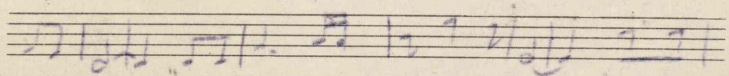

at your grave;Lafeyette,my forefather, he said" Your great

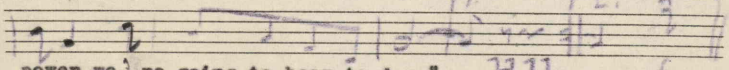

power,we're going to bear to-day."

THEODORE PRESSER CO., PHILA., PA

CLARKE'S MUSIC TABLET

2.

Now,it seems to me a trance;
When we boys marched out of France
Going onward to the Gates of Metz,
Everybody used America's good common-sense.

2nd.Chorus.

Though the combat days may come,
And the happy clear ones,go;
Lafayette,this war we'll surely win-
That much I can truly say,I know.

2.

The last verse seems to be true;
Now,how does it seem to you?
I think,though,that you'll agree with me,
Our Sammies won the V-I-C-T-O-R-Y-.

M1646
.C

3rd.Chorus.

Turkey she was old,you know
When Germany was a pup;
But when any fighting comes,they know
Our America,she burns them up.

FOR SALE BY THE NATIONAL LITERARY & PUBLISHERS'SERVICE
BUREAU,HANNIBAL,MO.

450529