Words by Mrs. Stella Dunning Petty.

JUN 17 1918 ©CLE 425726

Music by Luther A. Clark.

LET US LEND A HELPING HAND.

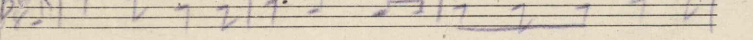

We hear the cry for freedom, As it rings throughout every

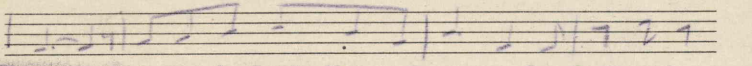

state, Let us make haste then and answer, for fear we be

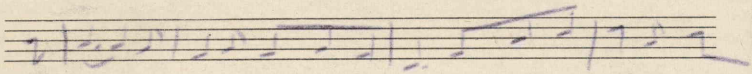

too late. We are a peace-loving people, Who have always stood

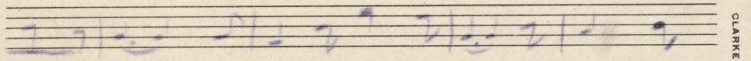

for the right, And with the help of God, We'll strike with

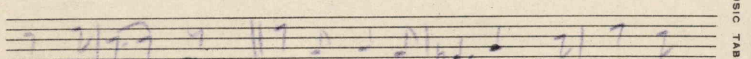

all our might.

Chorus.

Oh, let hasten onward, And lend a

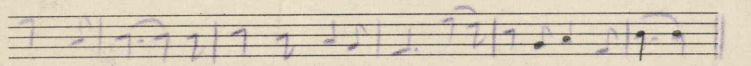

helping hand, To all our other brothers, In a foreign land.

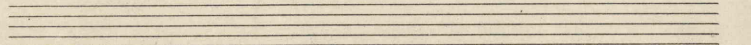

M1646
.C

2.

The same just God will help us,
That divided the deep Red Sea;
That we might not be in bondage,
But every nation, free.
So let each one do his duty,
So that all may do their small bit;
That when the war is o'er,
There'll be no throne to sit.

FOR SALE BY THE NATIONAL LITERARY & PUBLISHERS' SERVICE BUREAU, HANNIBAL, MO.

THEODORE PRESSER CO., PHILA., PA.

CLARKE'S MUSIC TABLET.

455558