Words by Mrs. Robert Whitcomb. Music by L. A. Clark.

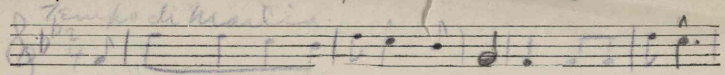

The young men who are honest and worthy In the soldiers'

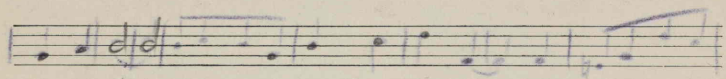

camps today Trying to conduct our soldiers Are members of the

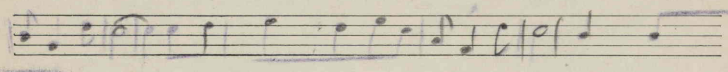

Y. M. C. A. So let's help the Army Y. M. C. A., boys, These

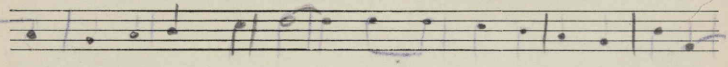

young men so brave and true, Yes, give of your money freely,

CHORUS.

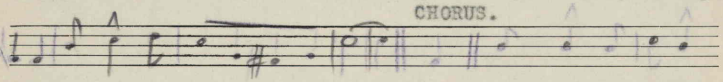

And it will return again to you. Three cheers for the Y. M.

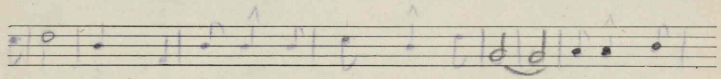

C. A., boys, No matter how young they may be, Telling the

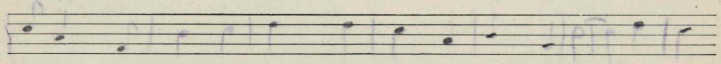

soldiers the love of Christ At home and o'er the sea. Prepare

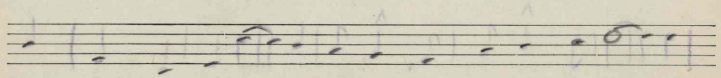

their souls for Heaven Before the great conflict you see, Ere

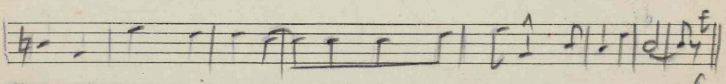

they are killed in battle And their souls enter eternity.

2.

Now this work's for a cause that is righteous,
It's to set our country free;
Give them freely all you can, boys,
They're working now for liberty.
They are fighting now their country to save, lads,
Though they use not sword or gun,
But when soldiers are all Christians
Then a glorious vict'ry will be won.

M16 46
.C

For sale by The National Literary & Publishers'
Service Bureau, Hannibal, Mo.

CLARKE'S MUSIC TABLET.

425540